

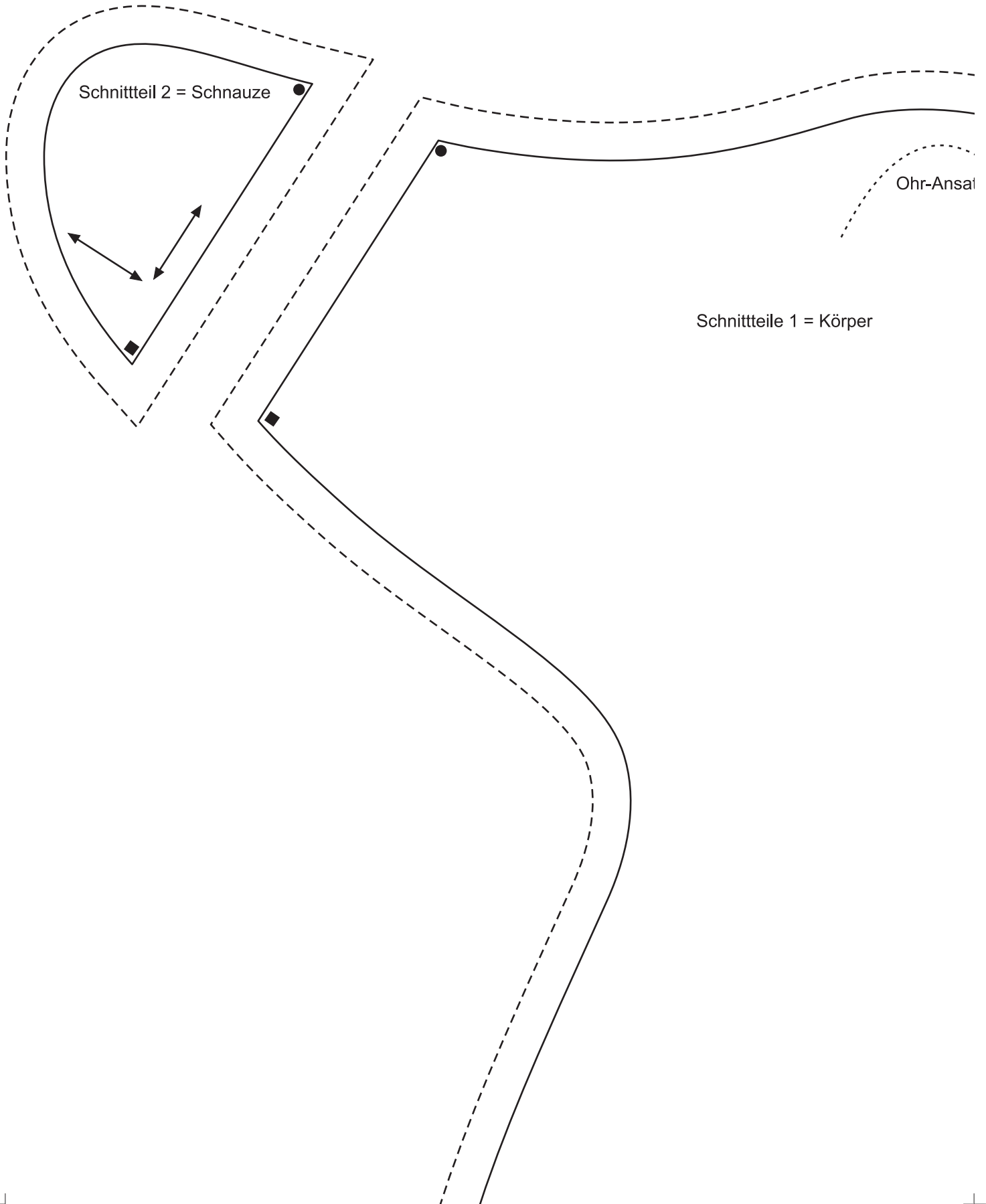

Schnittteile 1 - 6

von Seite 4 - 8 aus Lena's Patchwork 16058:

Lena's PATCHWORK



Schnittteil 3 = Boden

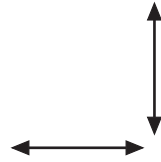

tz

Schnittteil 4 = Ohr

Wendeöffnung

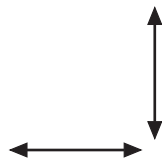

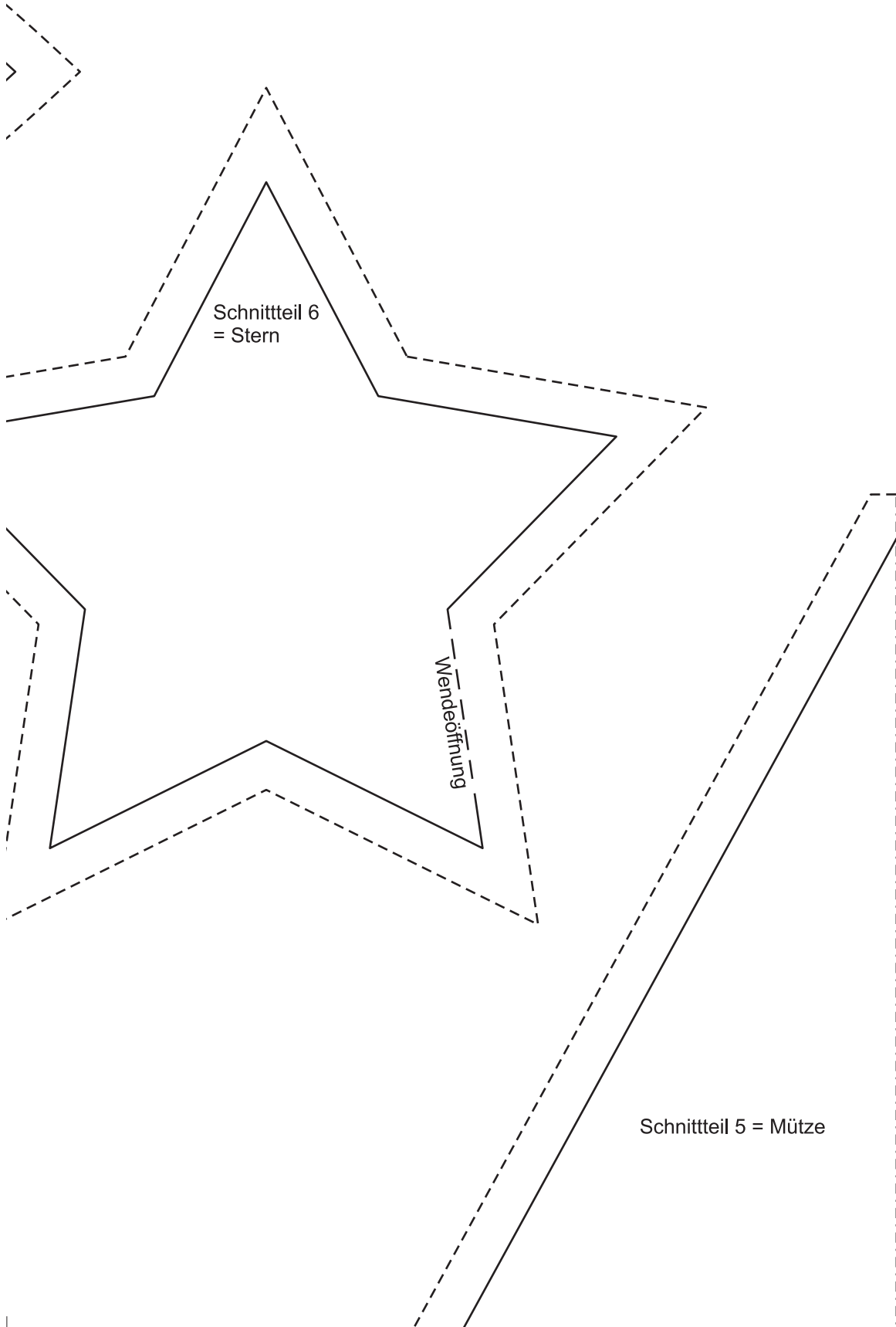

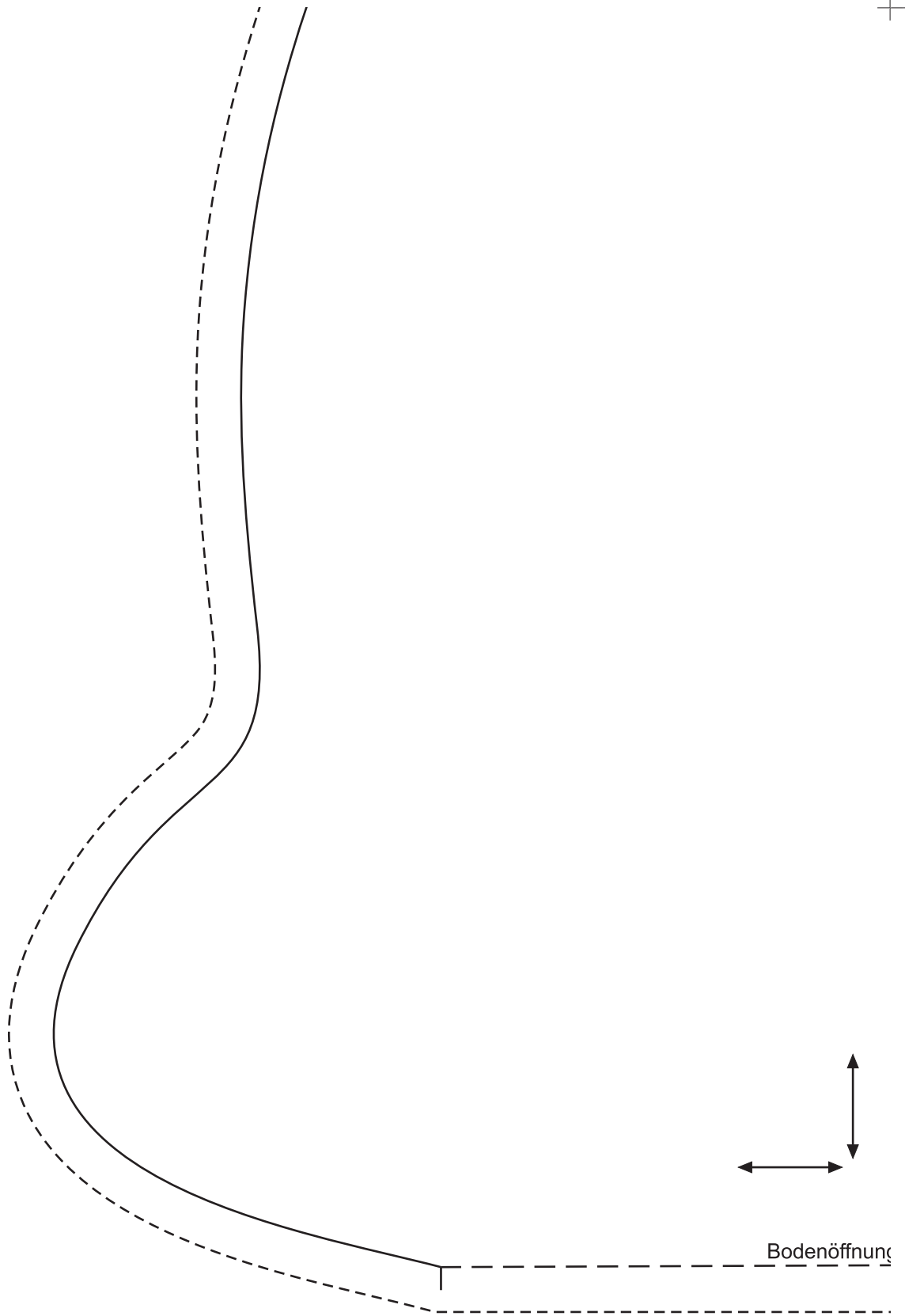

Lena's Patchwork erscheint bei der OZ-Verlags-GmbH, Römerstr. 90, 79618 Rheinfeldern, www.shop.oz-verlag.de

© 2016 by OZ-Verlags-GmbH. Alle Rechte vorbehalten.

www.oz-verlag.de

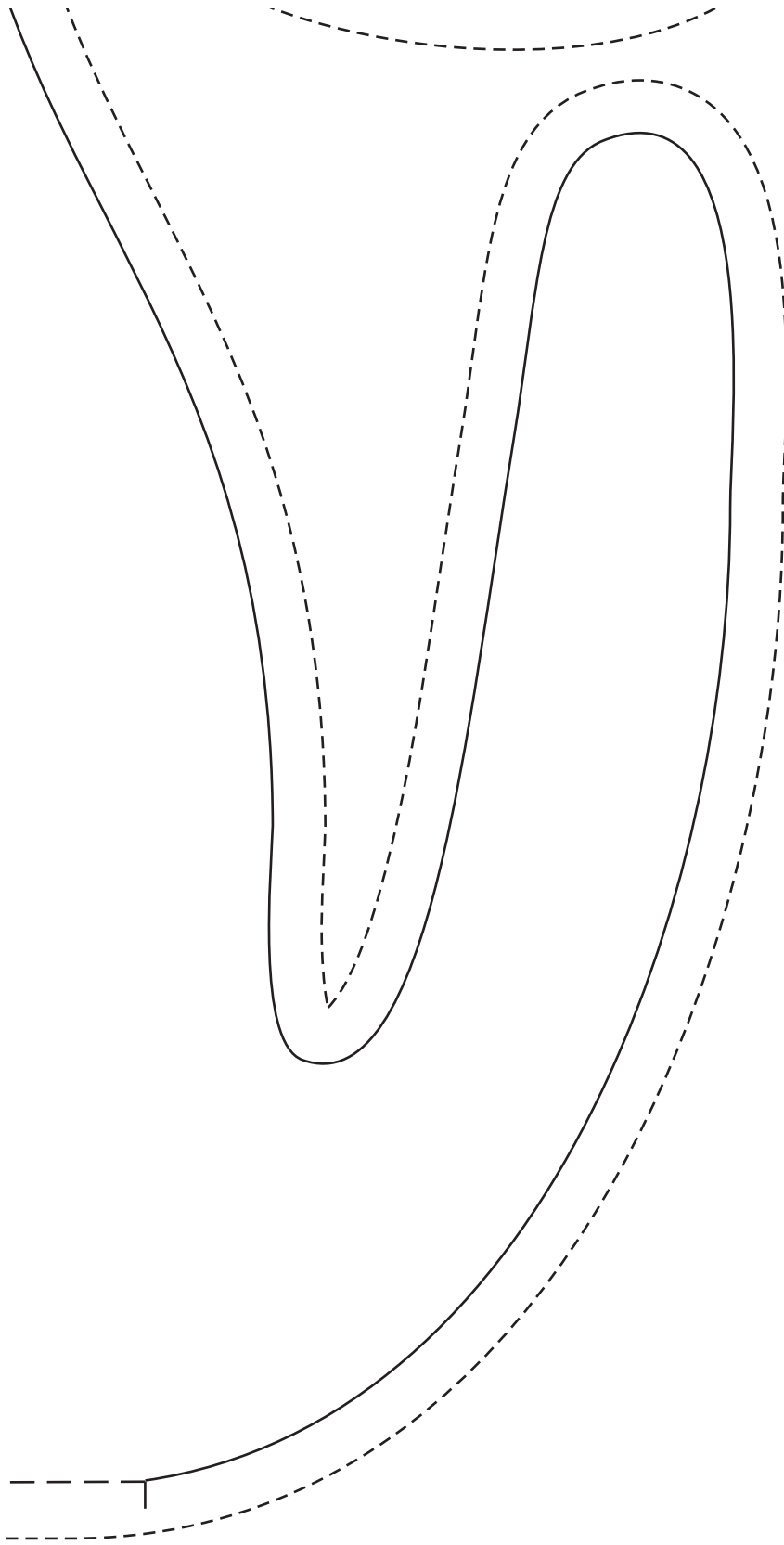

Seite

g

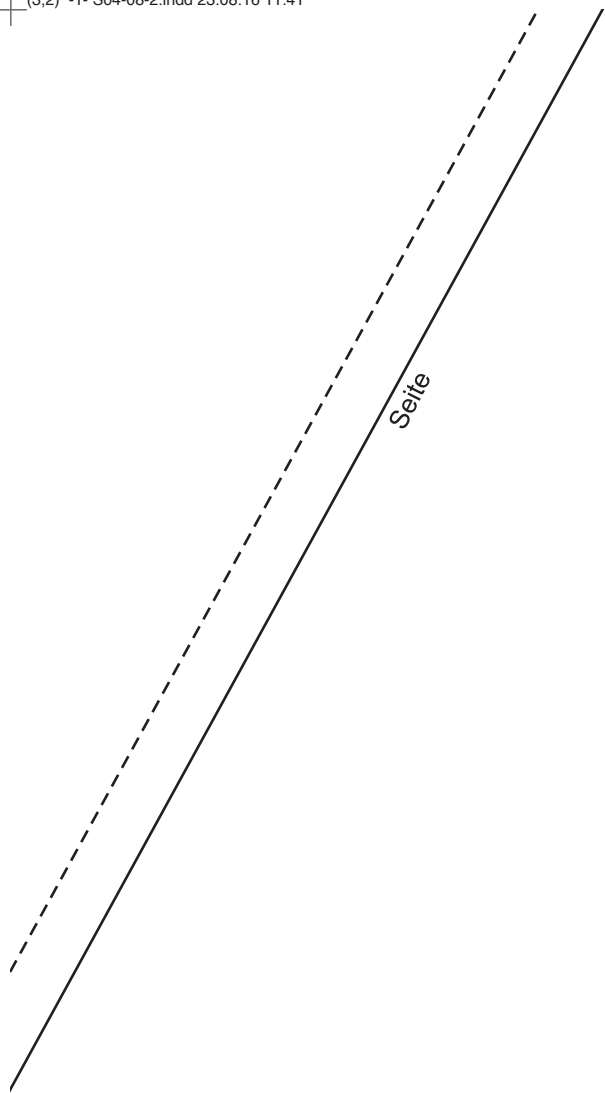

Stoffbruch/Fadenlauf





Nähvorlage

von Seite 8 – 10 aus Lena's Patchwork 16058:

Lena's PATCHWORK

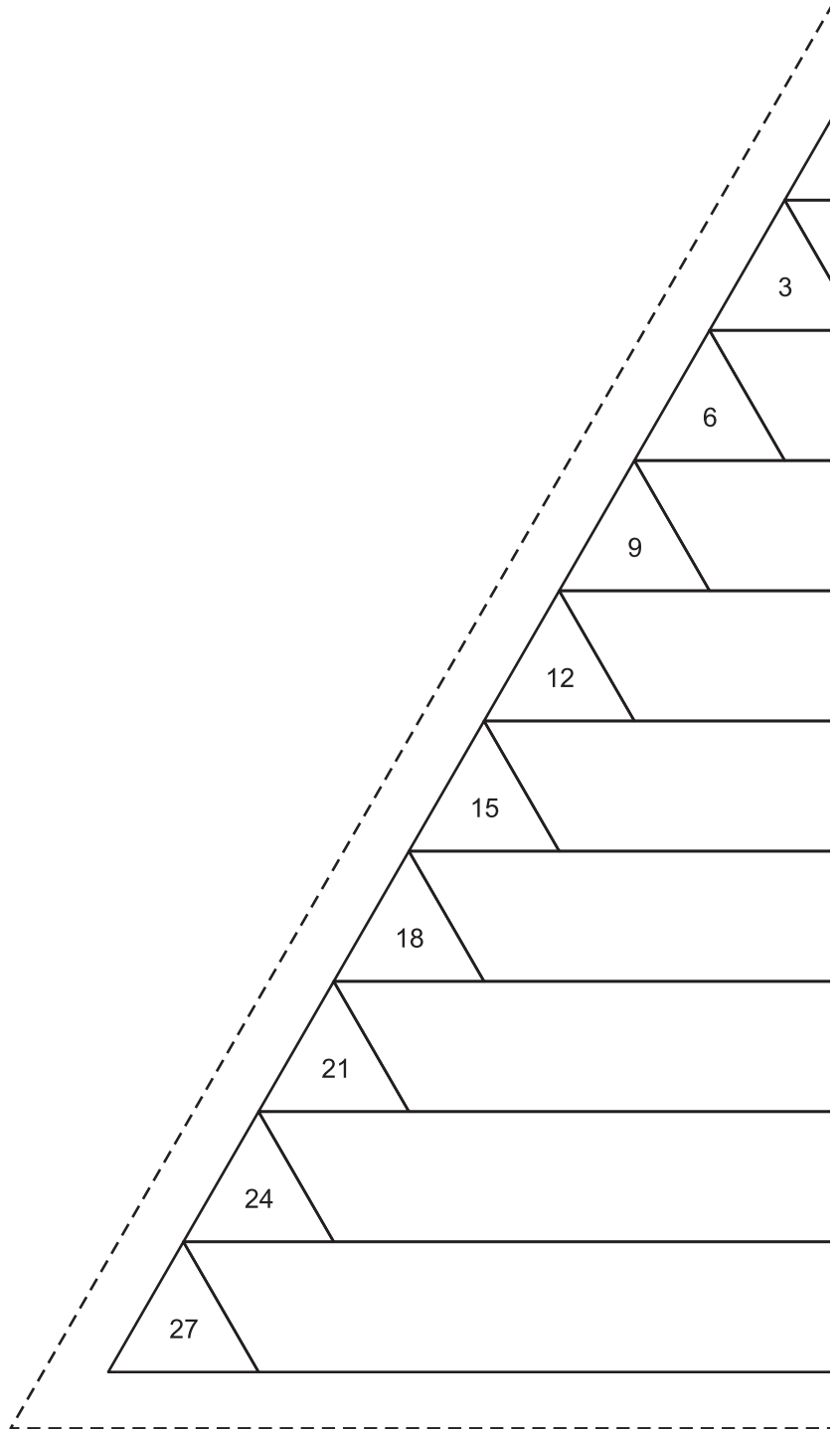

Lena's Patchwork erscheint bei der OZ-Verlags-GmbH, Römerstr. 90, 79618 Rheinfeldern, www.shop.oz-verlag.de

© 2016 by OZ-Verlags-GmbH. Alle Rechte vorbehalten.

www.oz-verlag.de



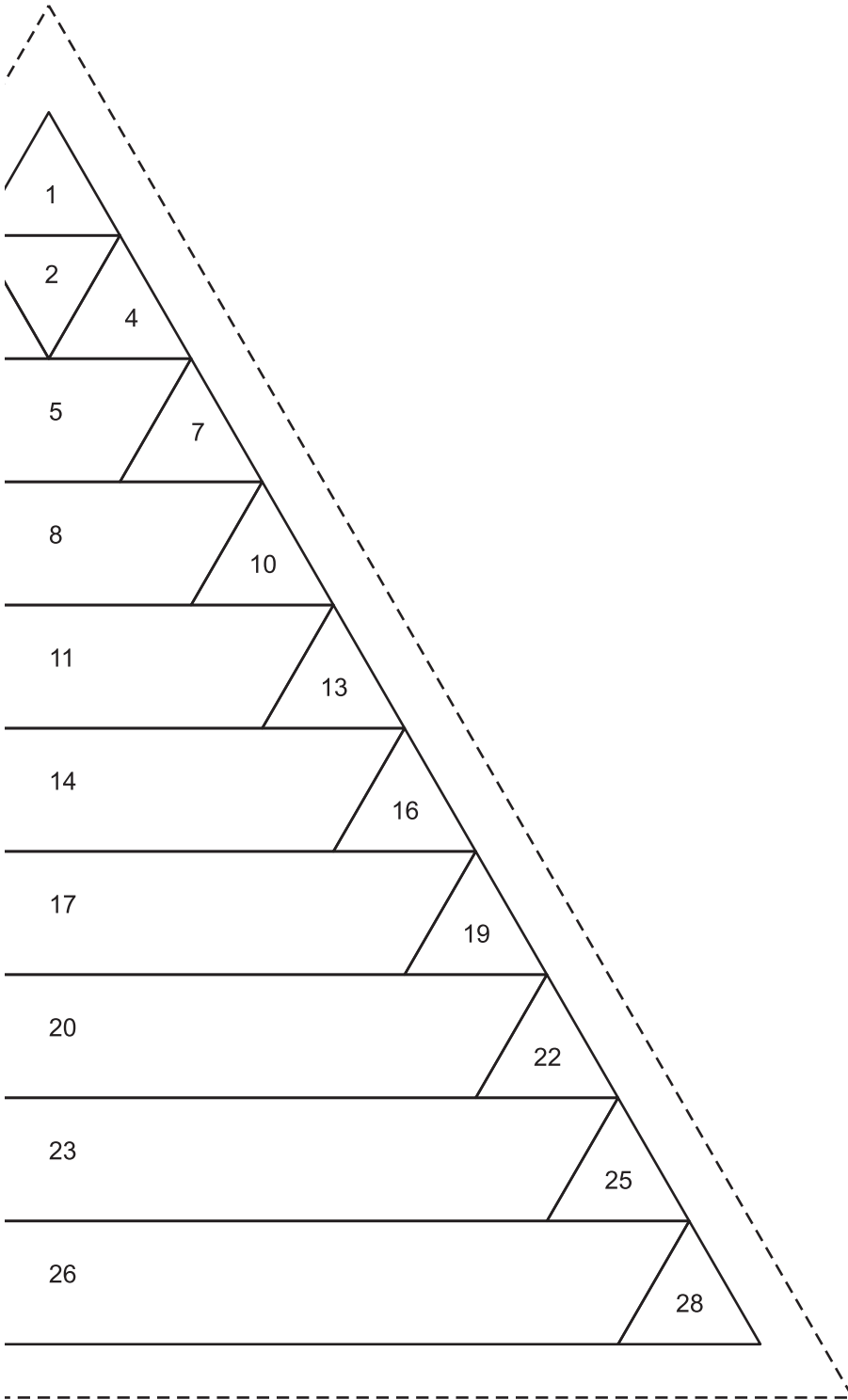

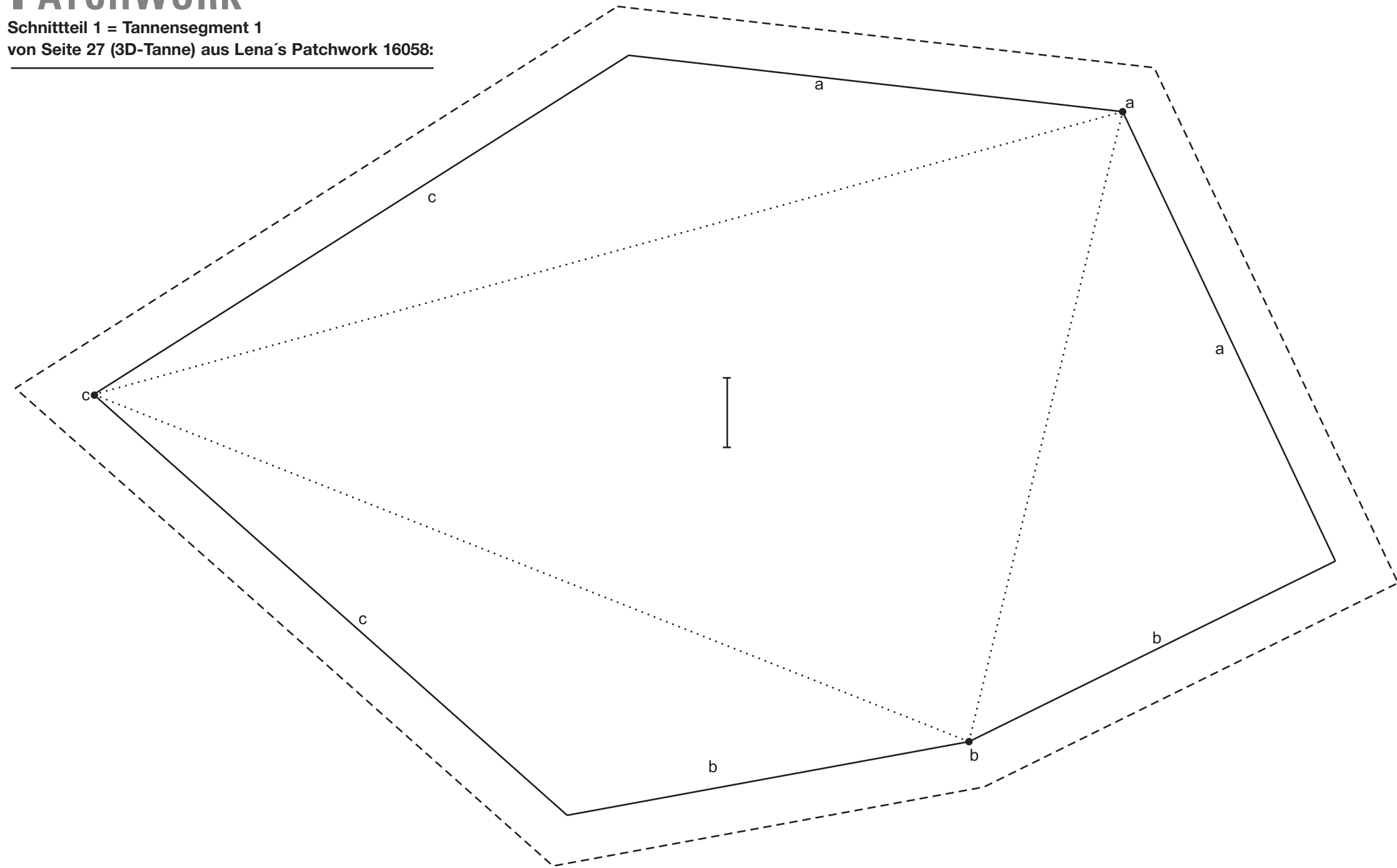

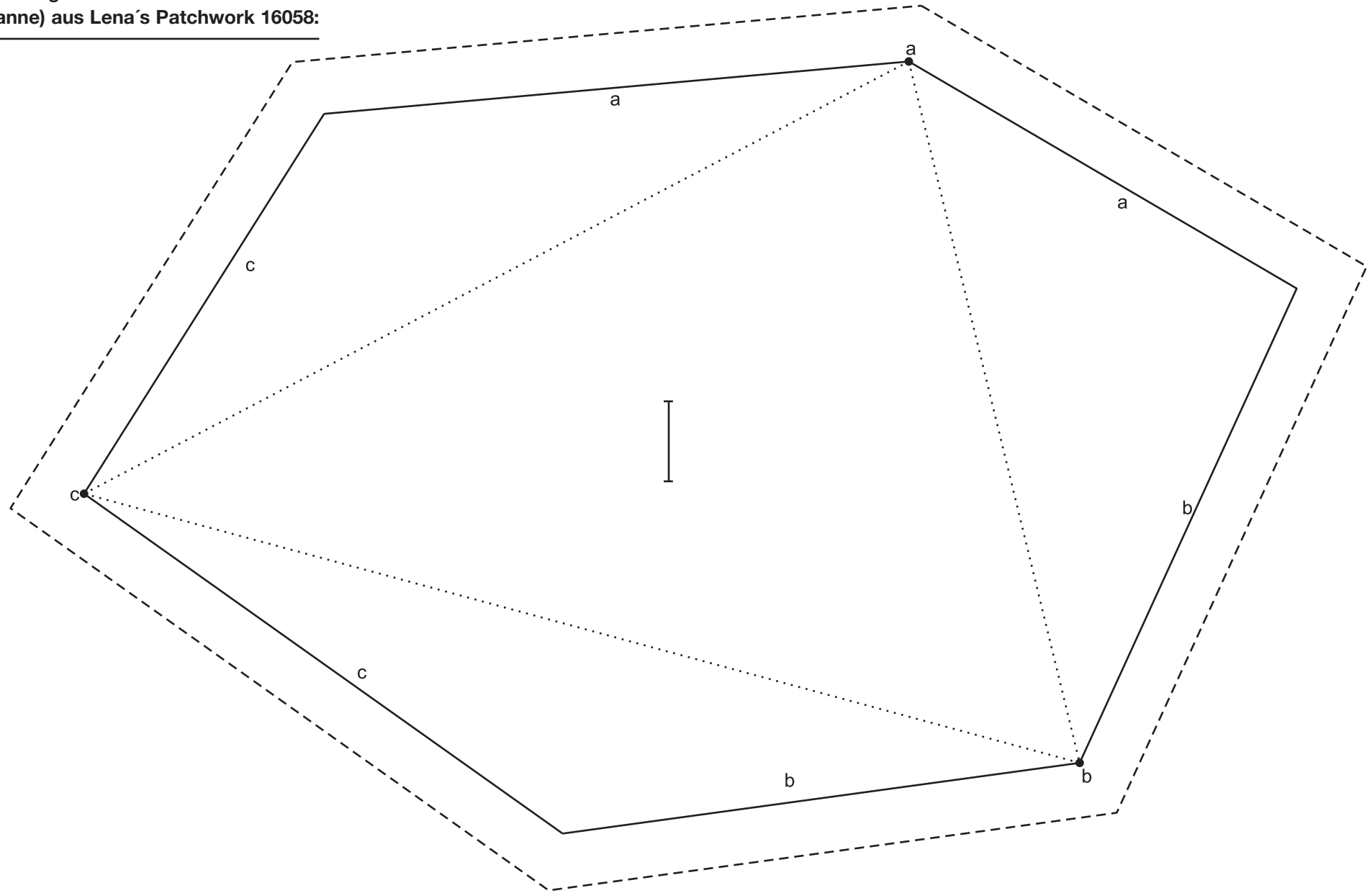

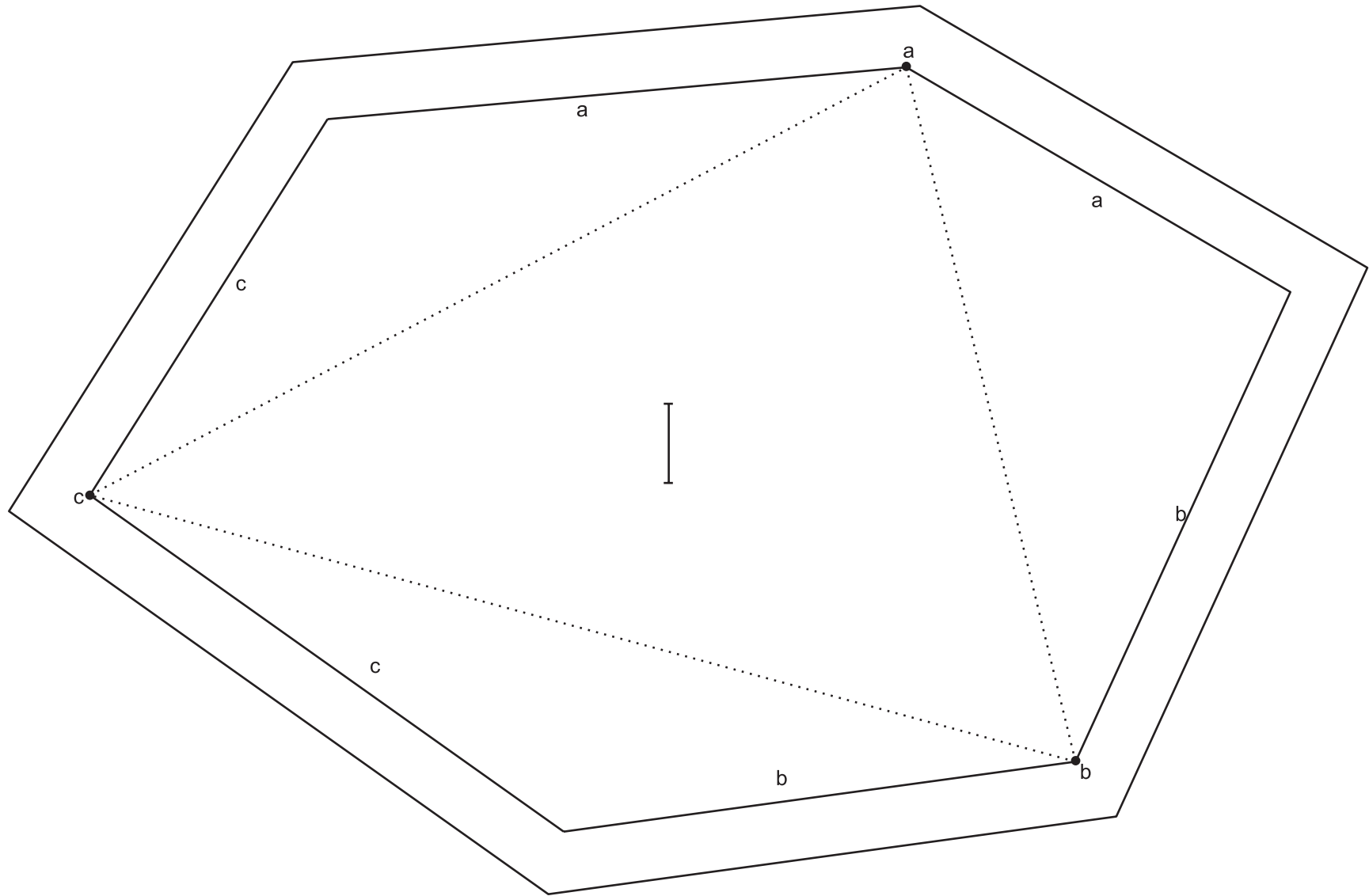



Lena's PATCHWORK

**Schnittteil 4 = Tannensegment 4
von Seite 27 (3D-Tanne) aus Lena's Patchwork 16058:**

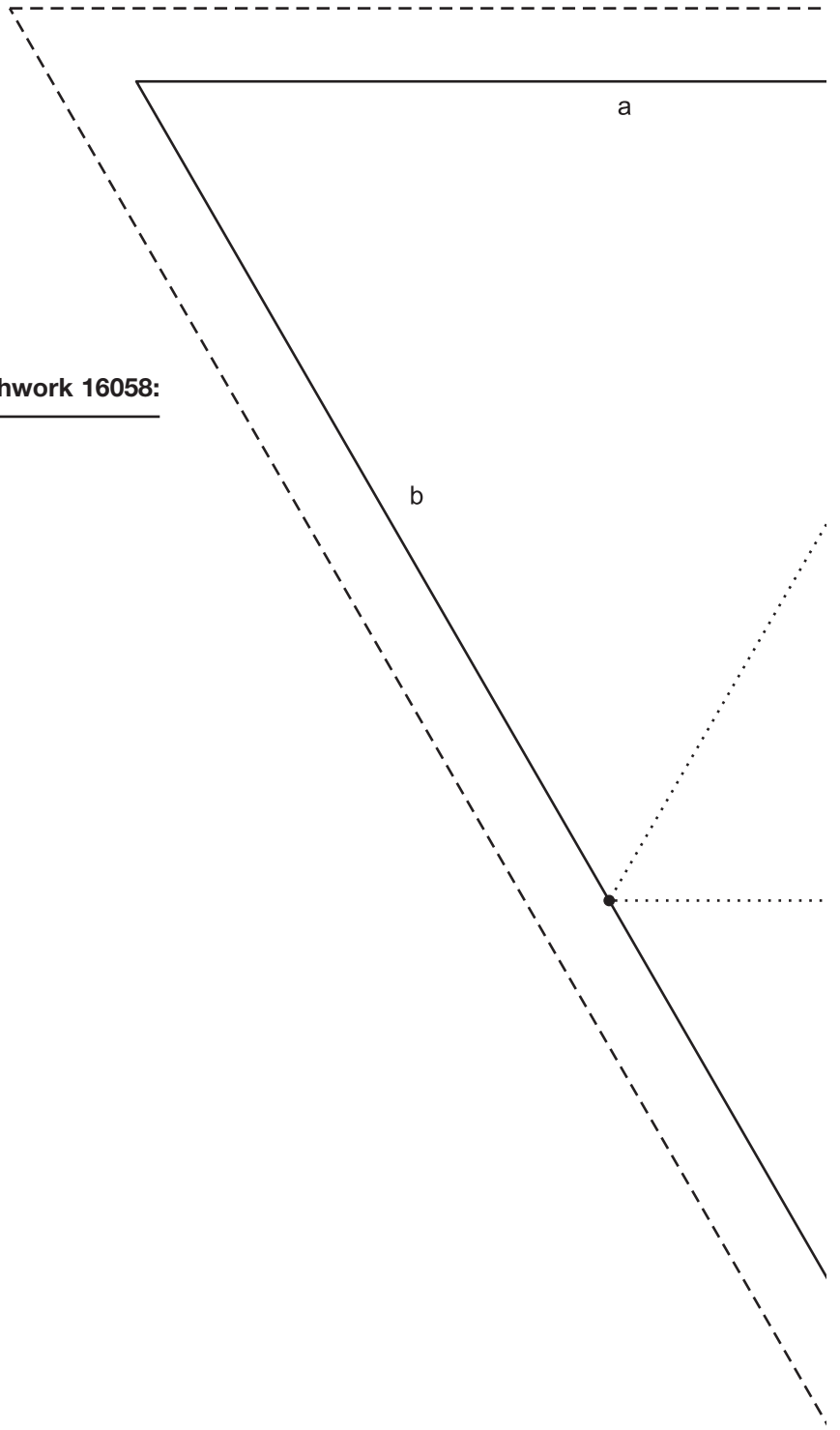

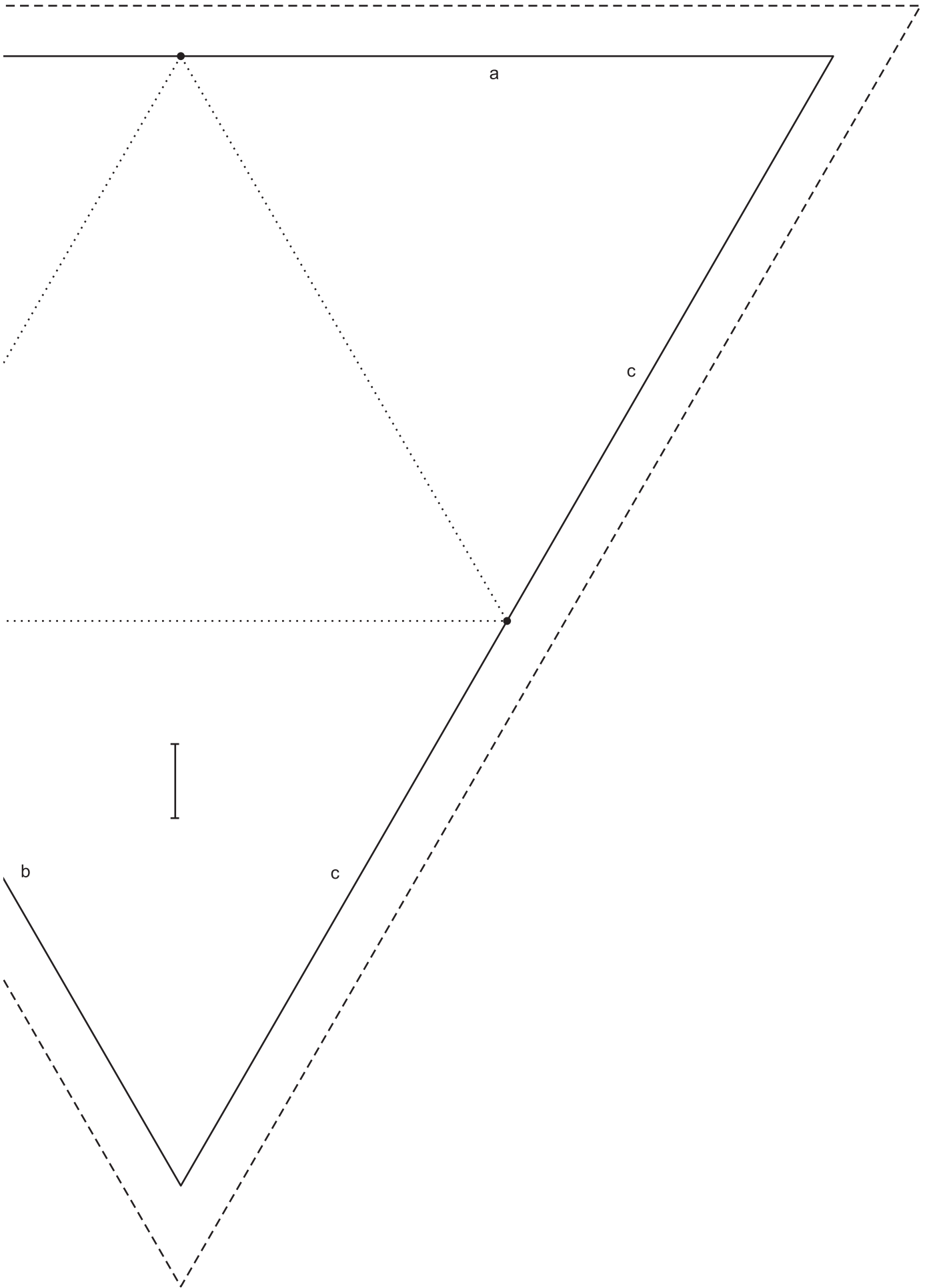

Schnittteil 1 = Vorder- und Rückseite
von Seite 28 – 30 aus Lena's Patchwork 16058:

Lena's PATCHWORK

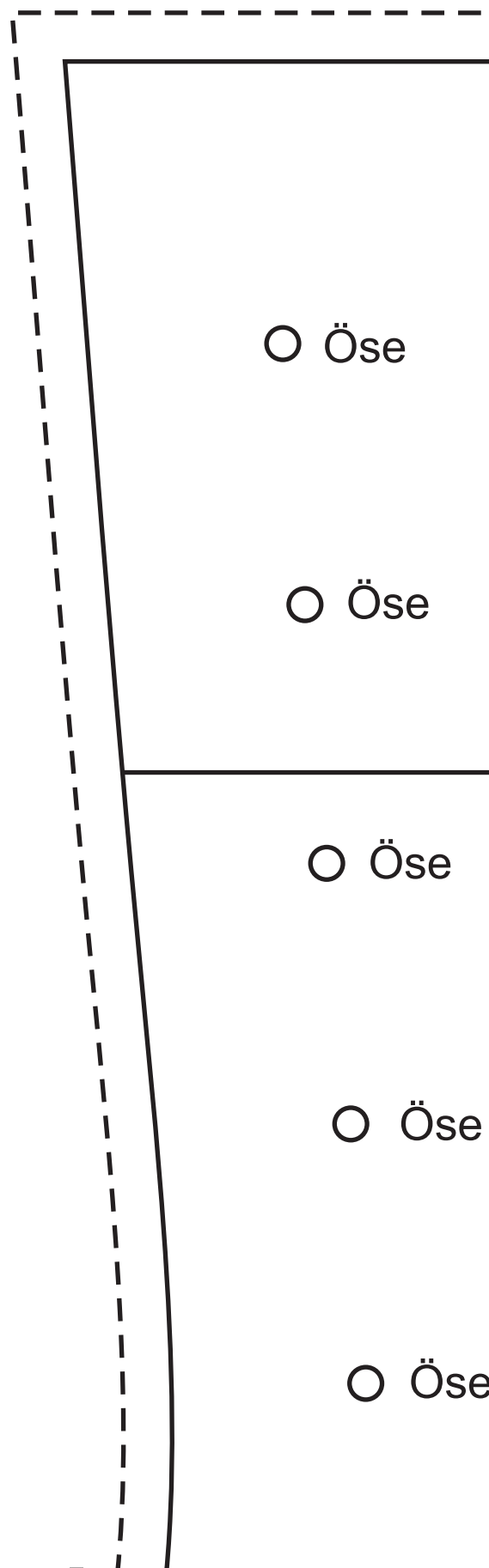

ORK

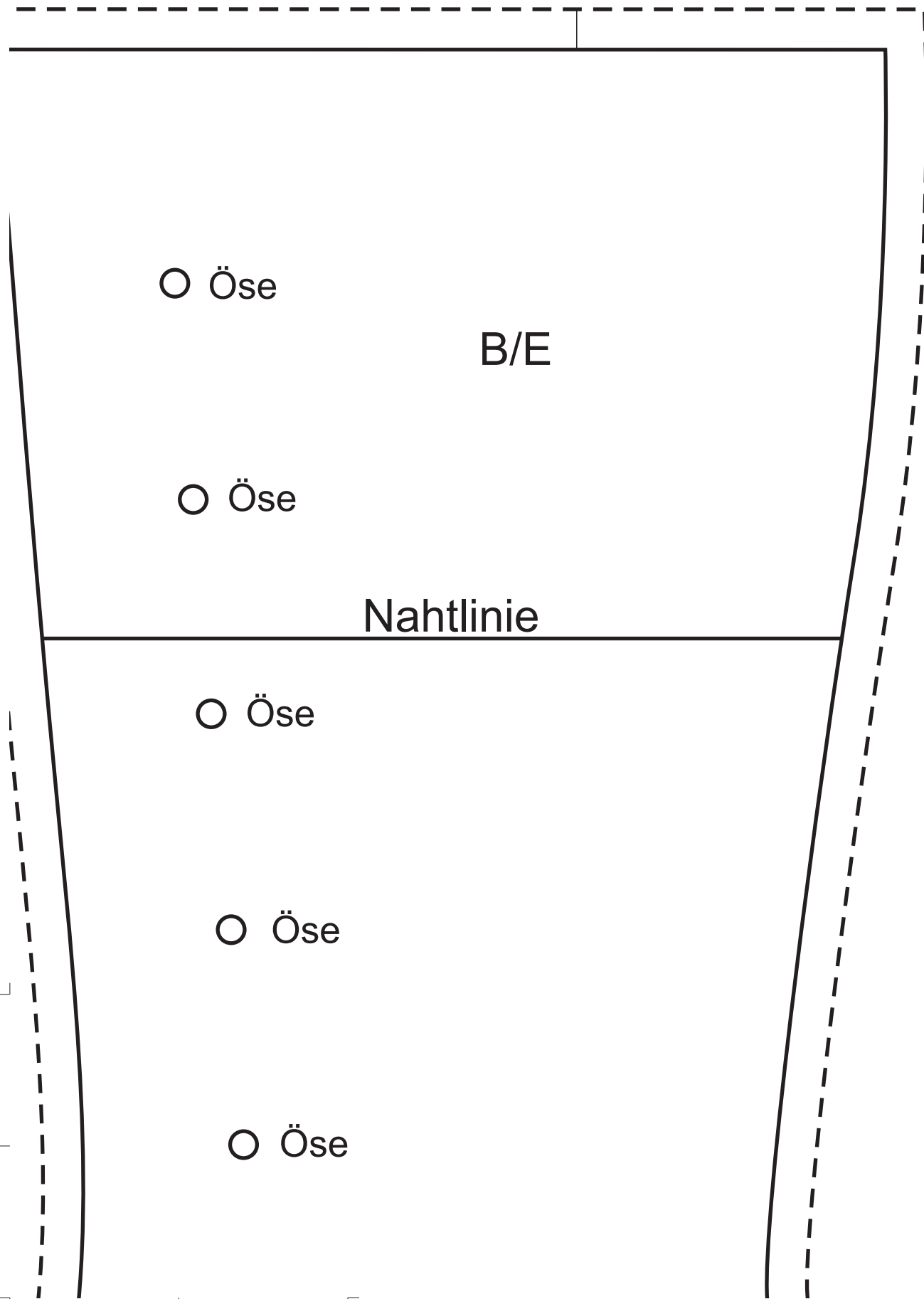

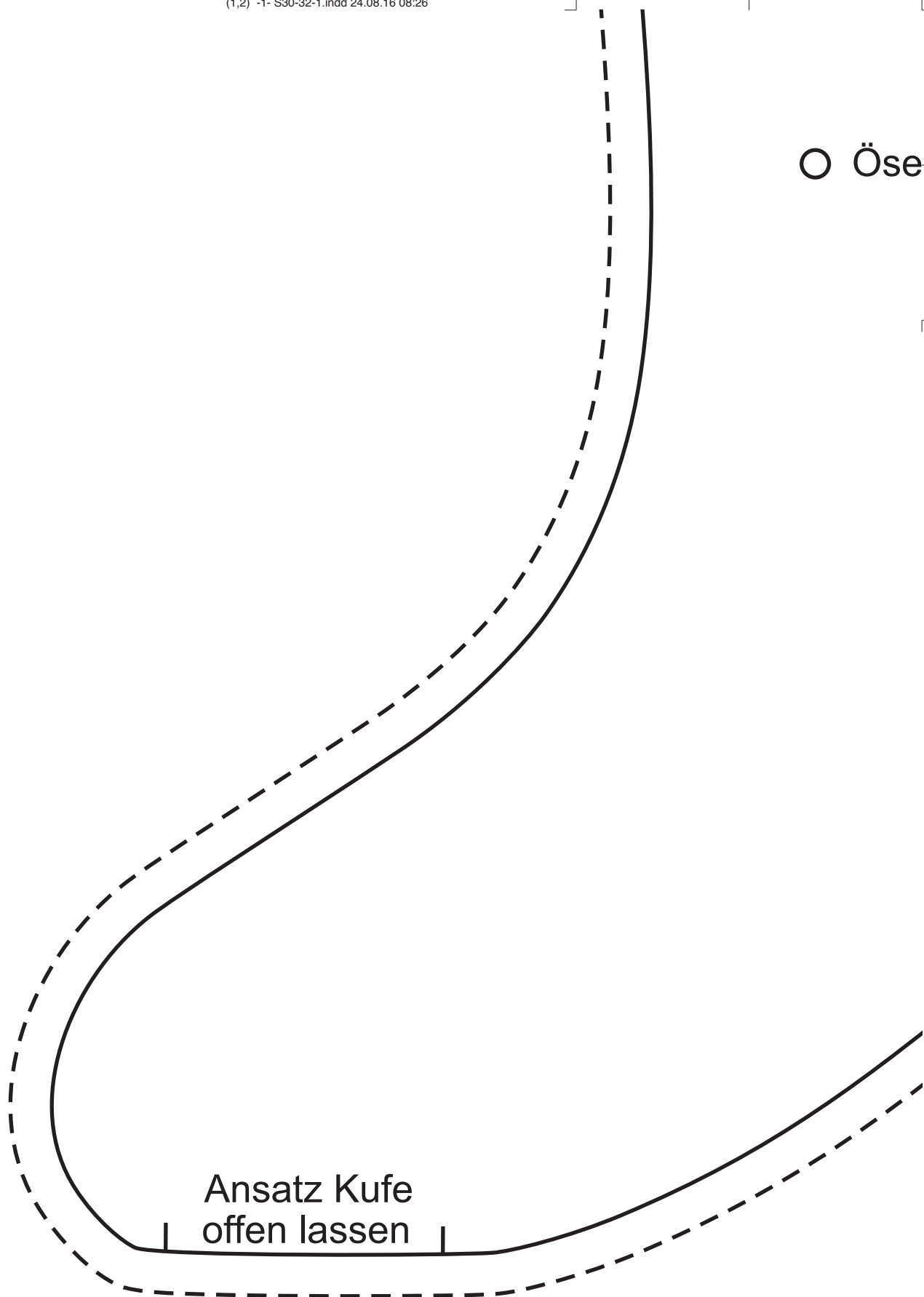

Ansatz Kufe
offen lassen

O Öse

○ Öse

A/D

Ansatz Kufe
offen lassen



Schnittteil 2 = Futter
von Seite 28 – 30 aus Lena's Patchwork 16058:

Lena's PATCHWORK

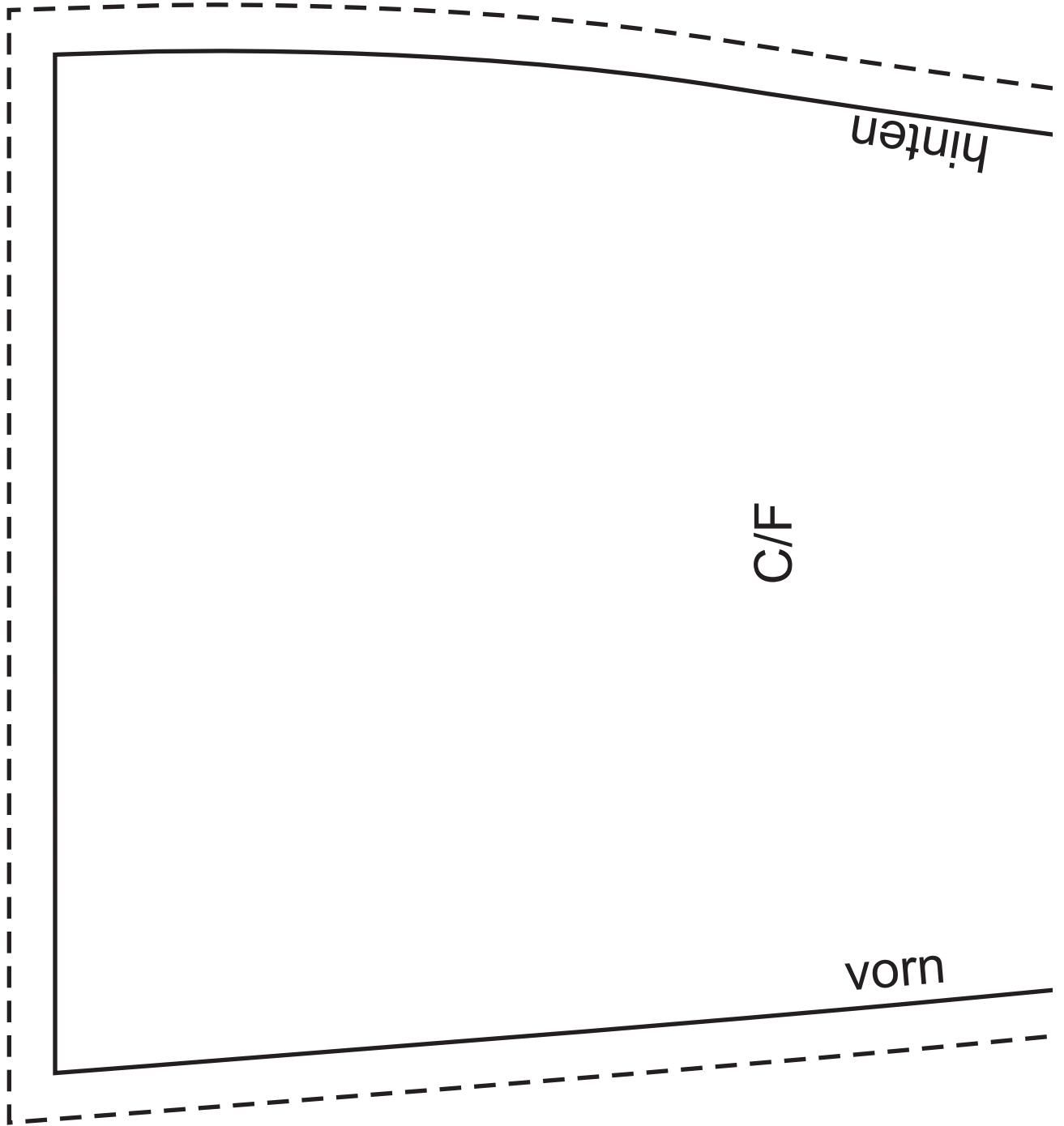

Lena's Patchwork erscheint bei der OZ-Verlags-GmbH, Römerstr. 90, 79618 Rheinfeldern, www.shop.oz-verlag.de

© 2016 by OZ-Verlags-GmbH. Alle Rechte vorbehalten.

www.oz-verlag.de



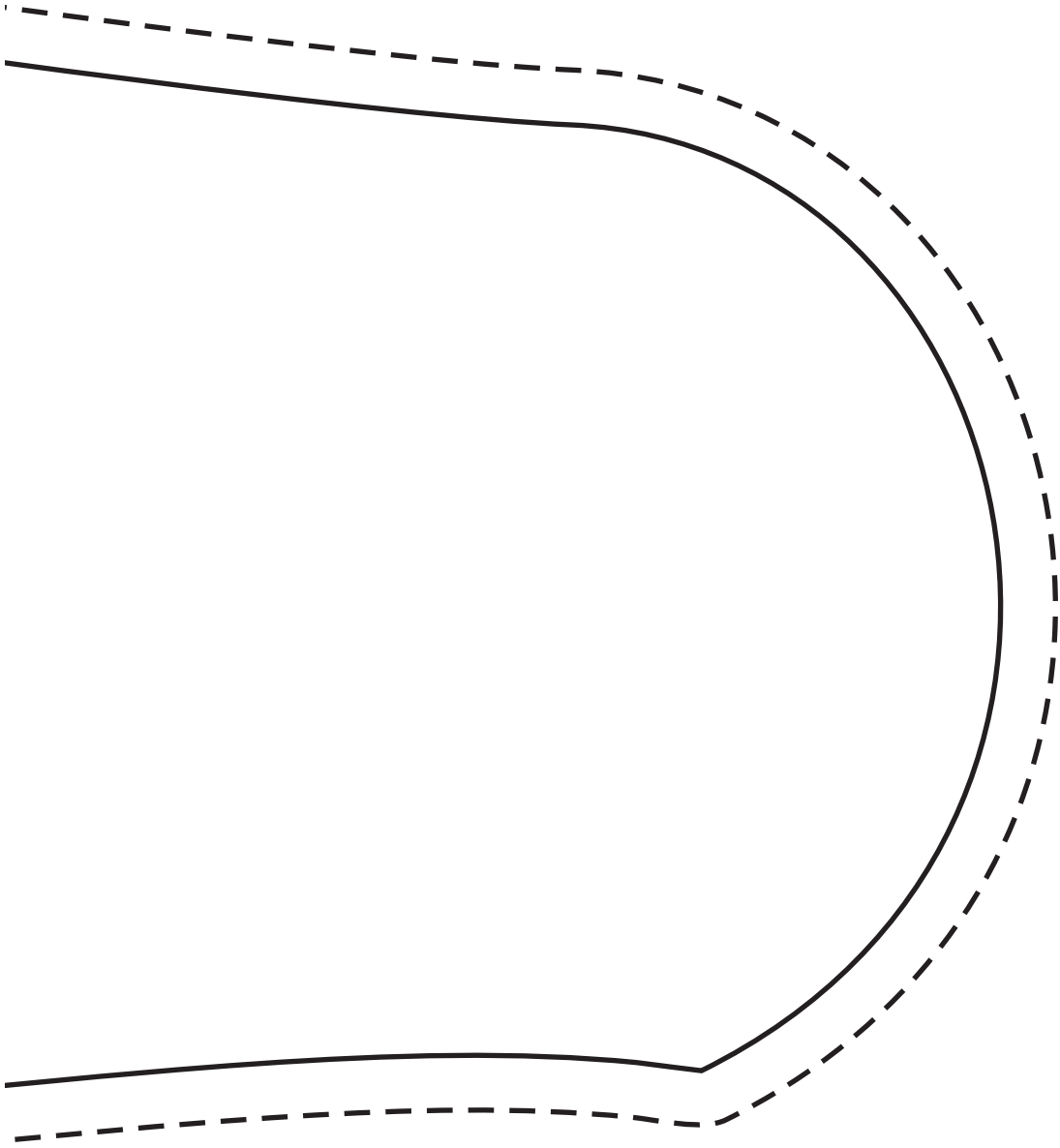

Schnittteil 3 = Kufe
von Seite 28 – 30 aus Lena's Patchwork 16058:

Lena's
PATCHWORK

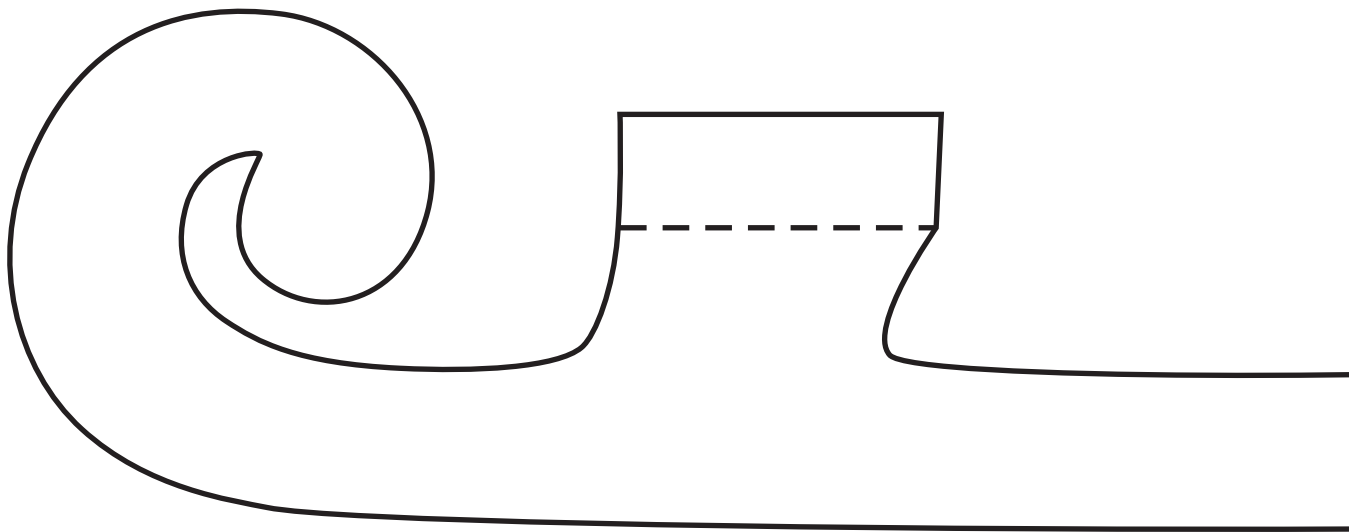

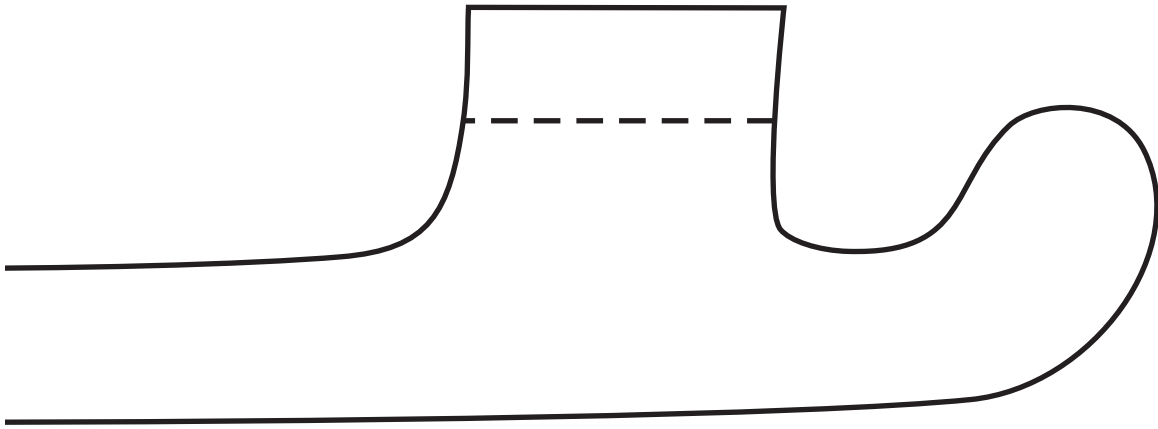



Schnittteil
von Seite 40 aus Lena's Patchwork 16058:

Lena's PATCHWORK

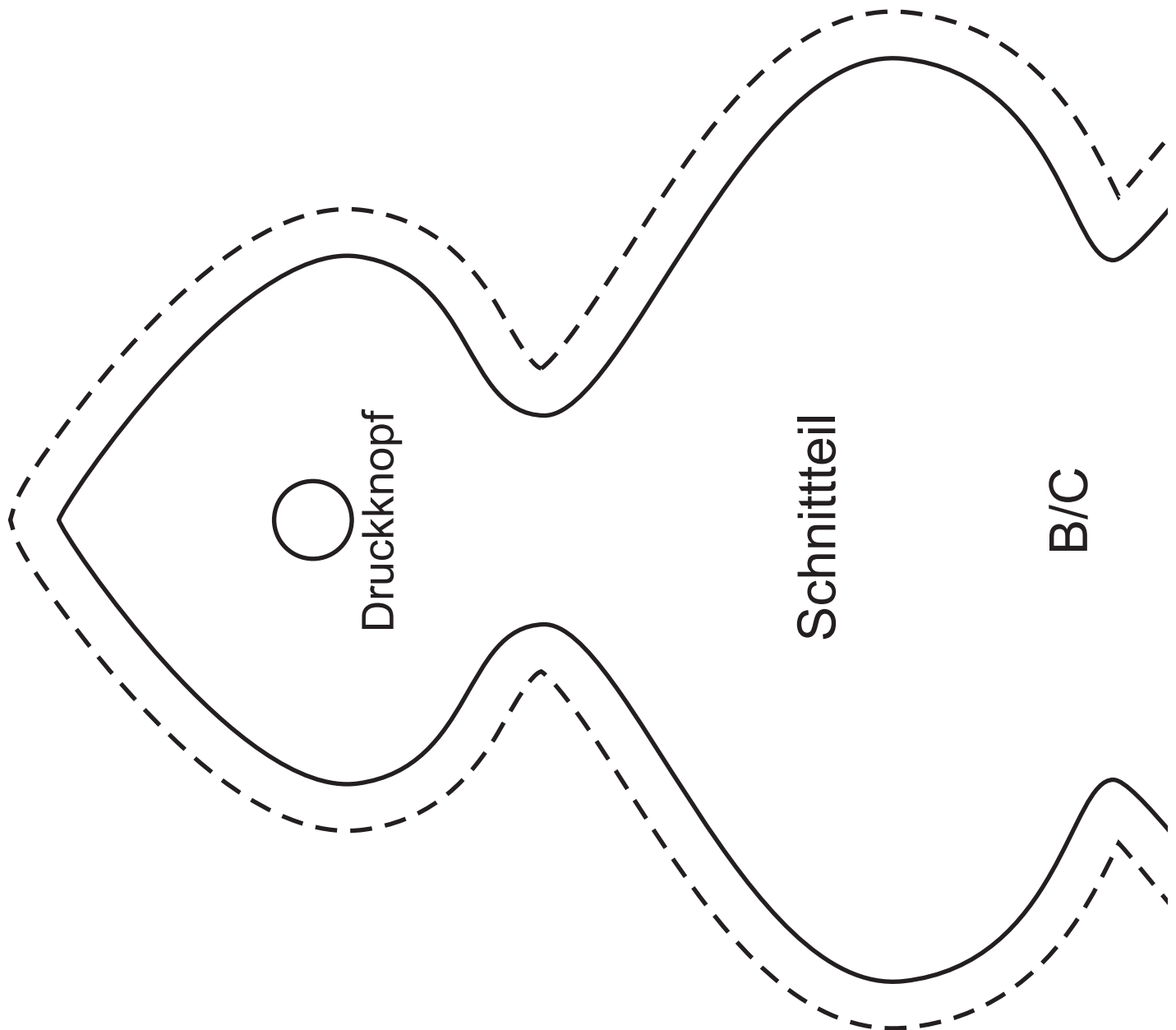

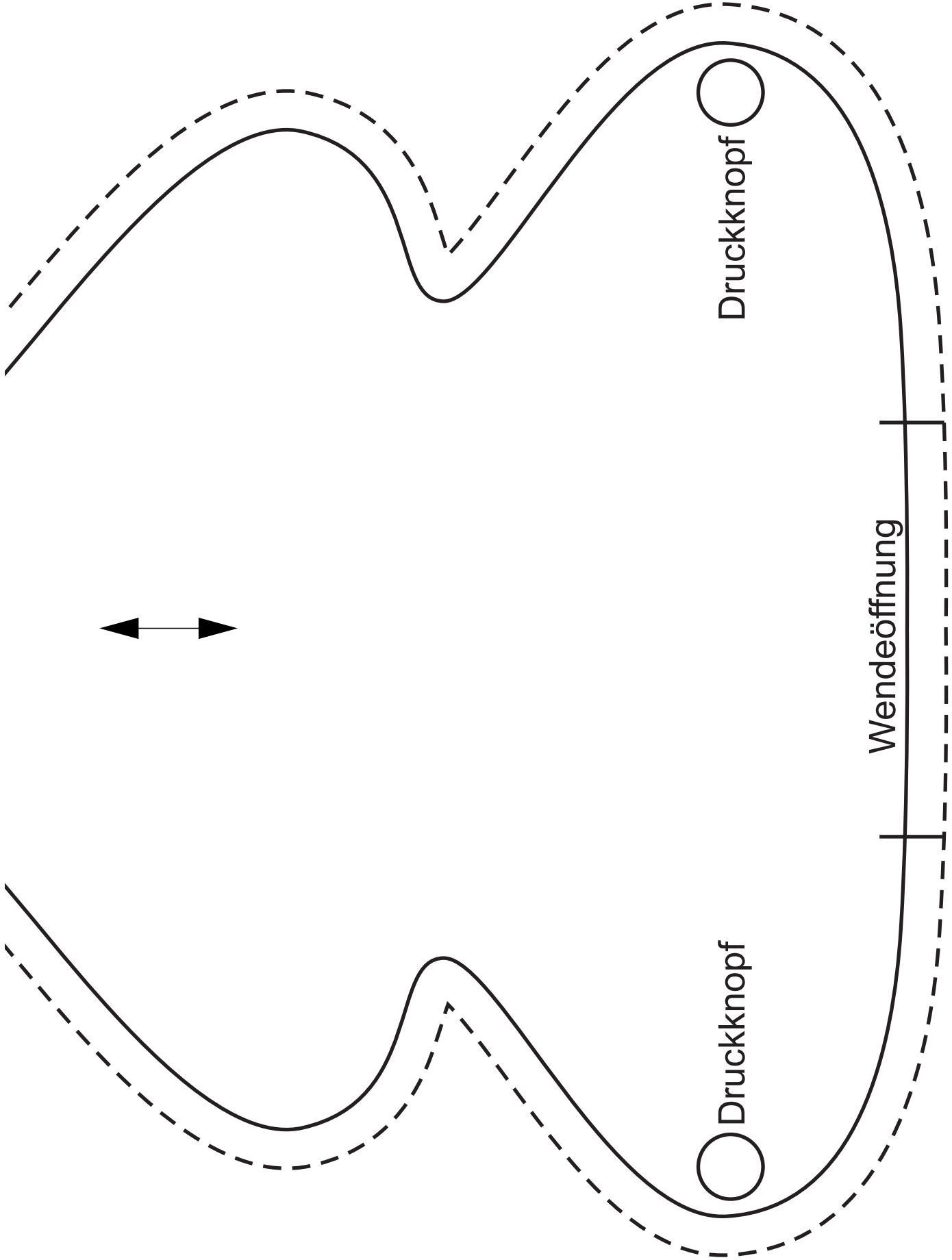



Nähvorlage
von Seite 54/55 aus Lena's Patchwork 16058:

Lena's PATCHWORK

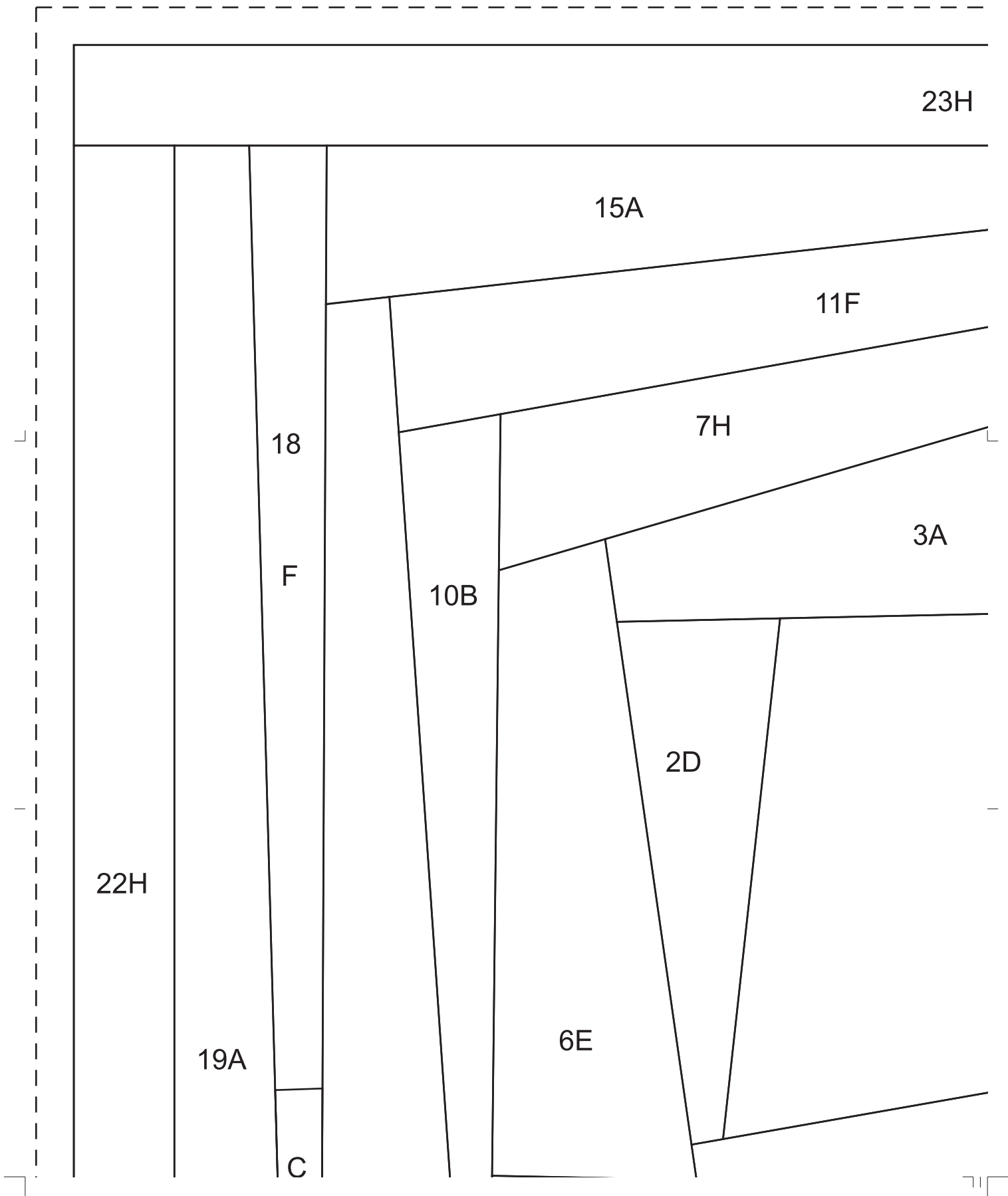

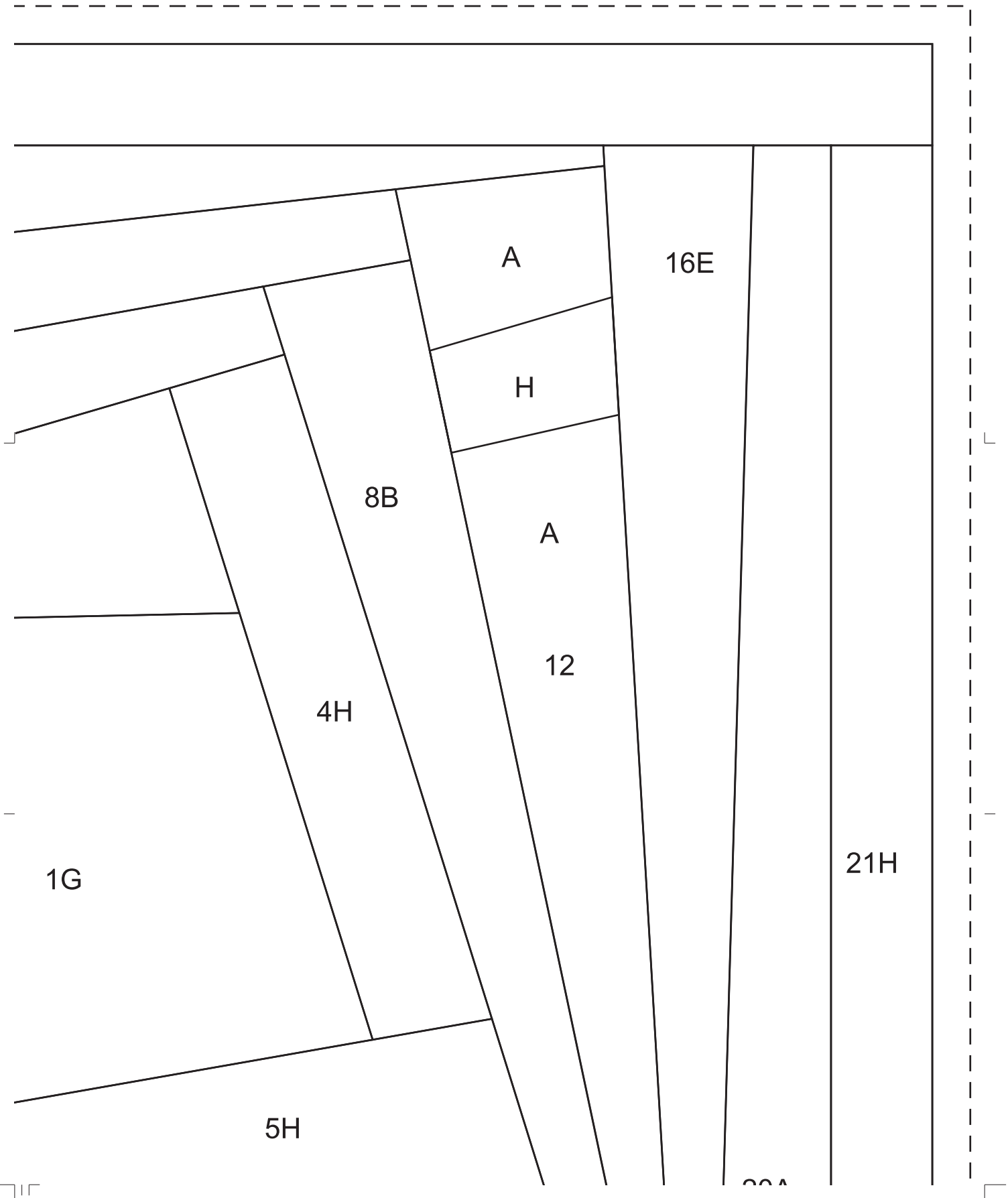

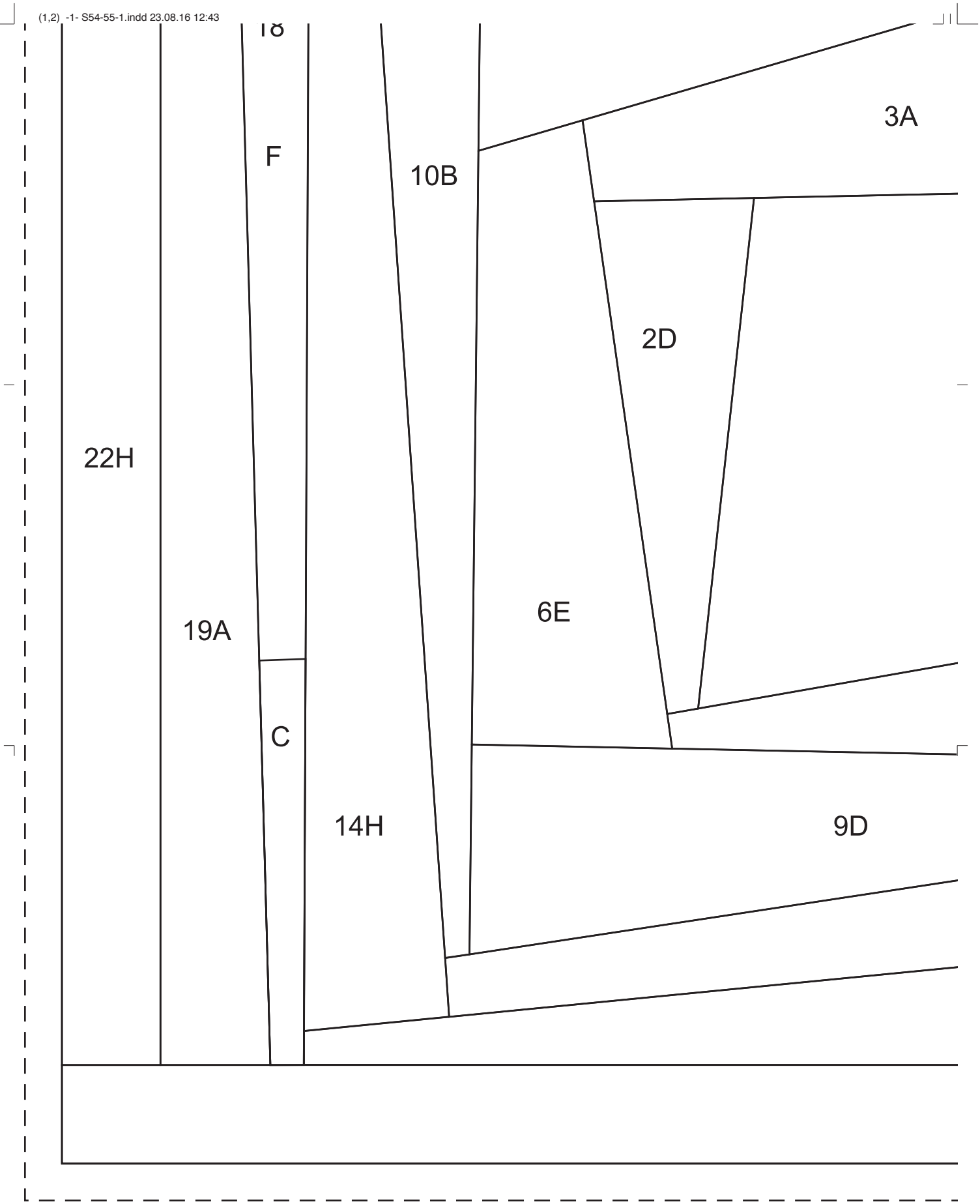

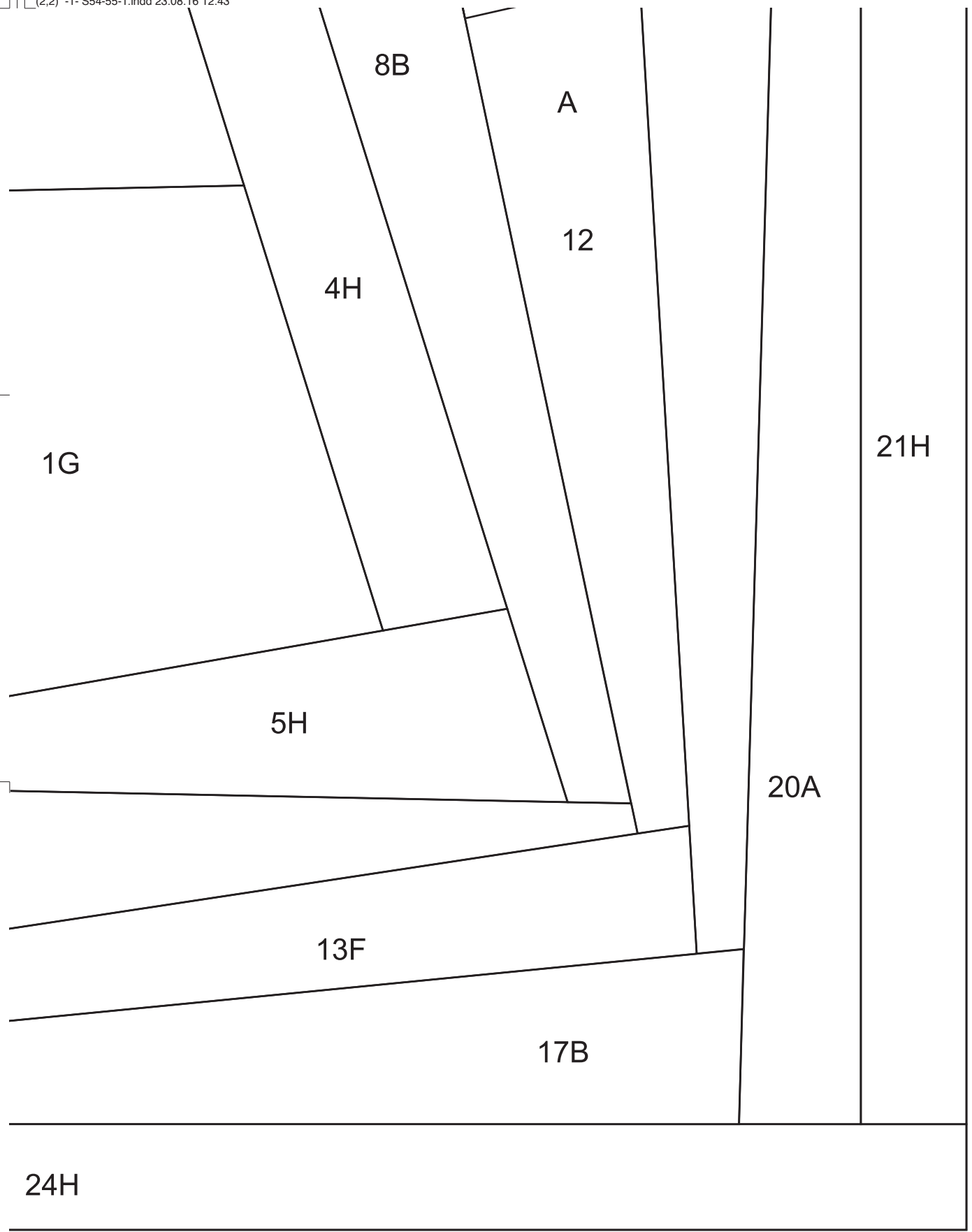



Applikationsmotiv
von Seite 54/55 aus Lena's Patchwork 16058:

Lena's PATCHWORK

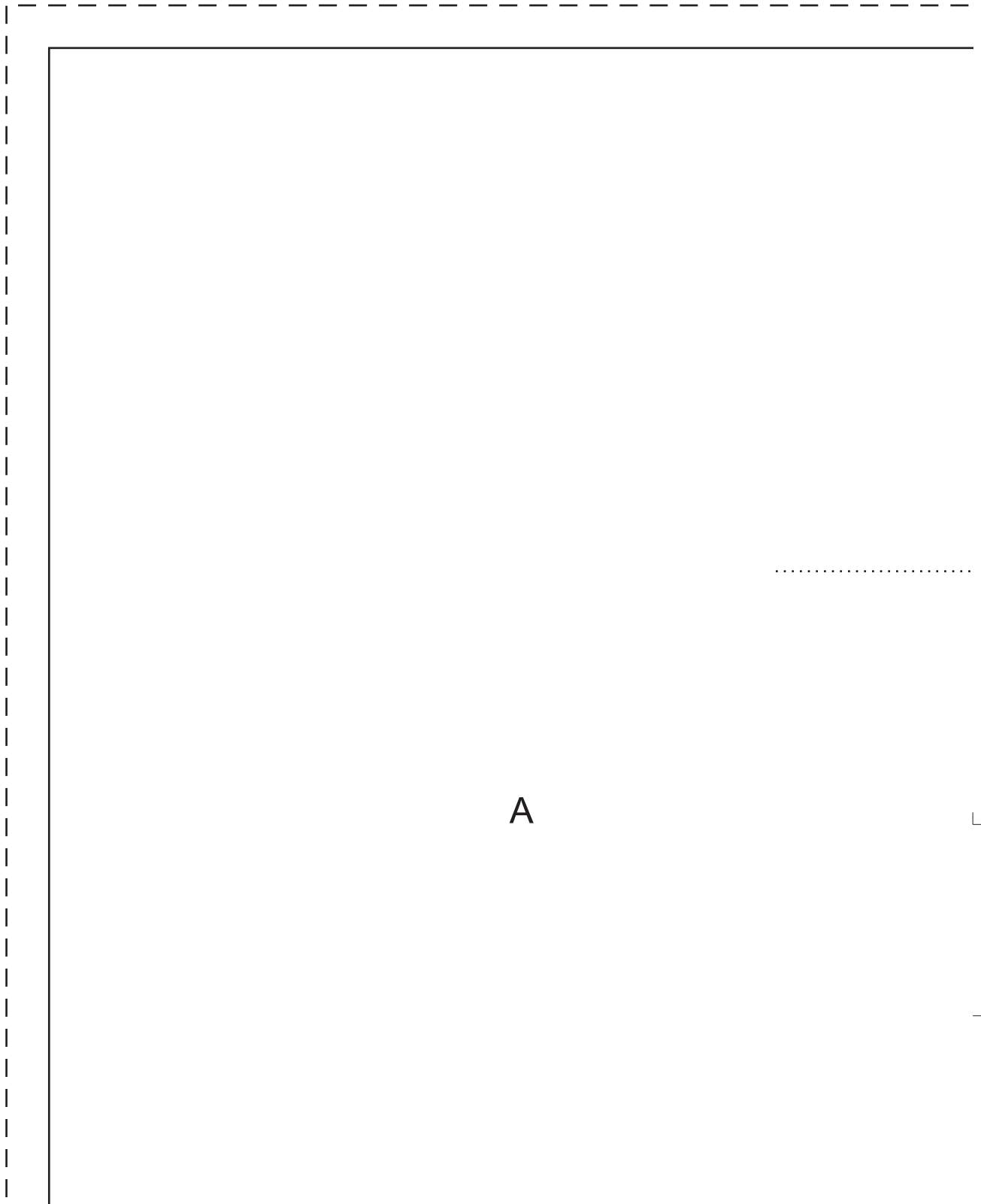

A



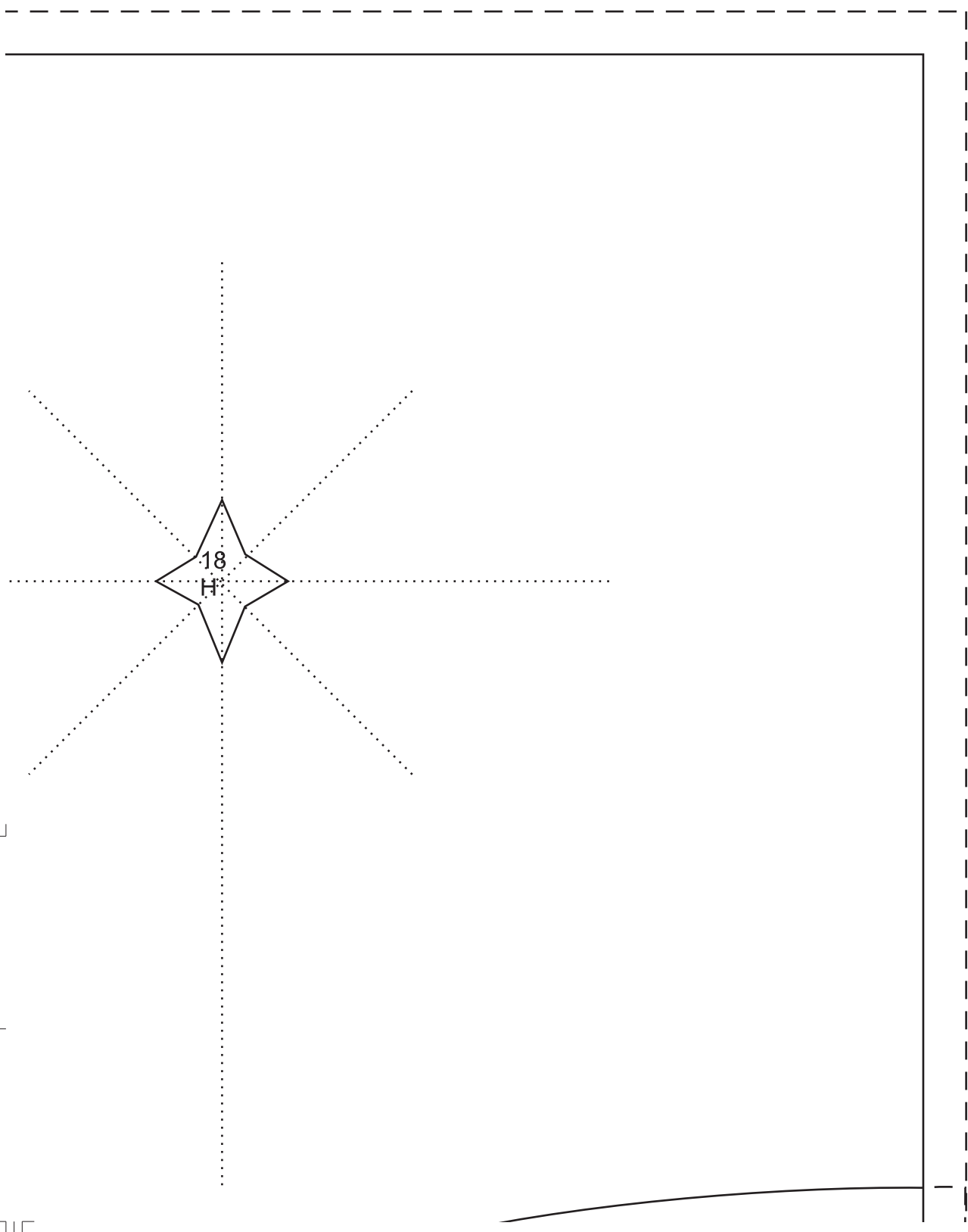

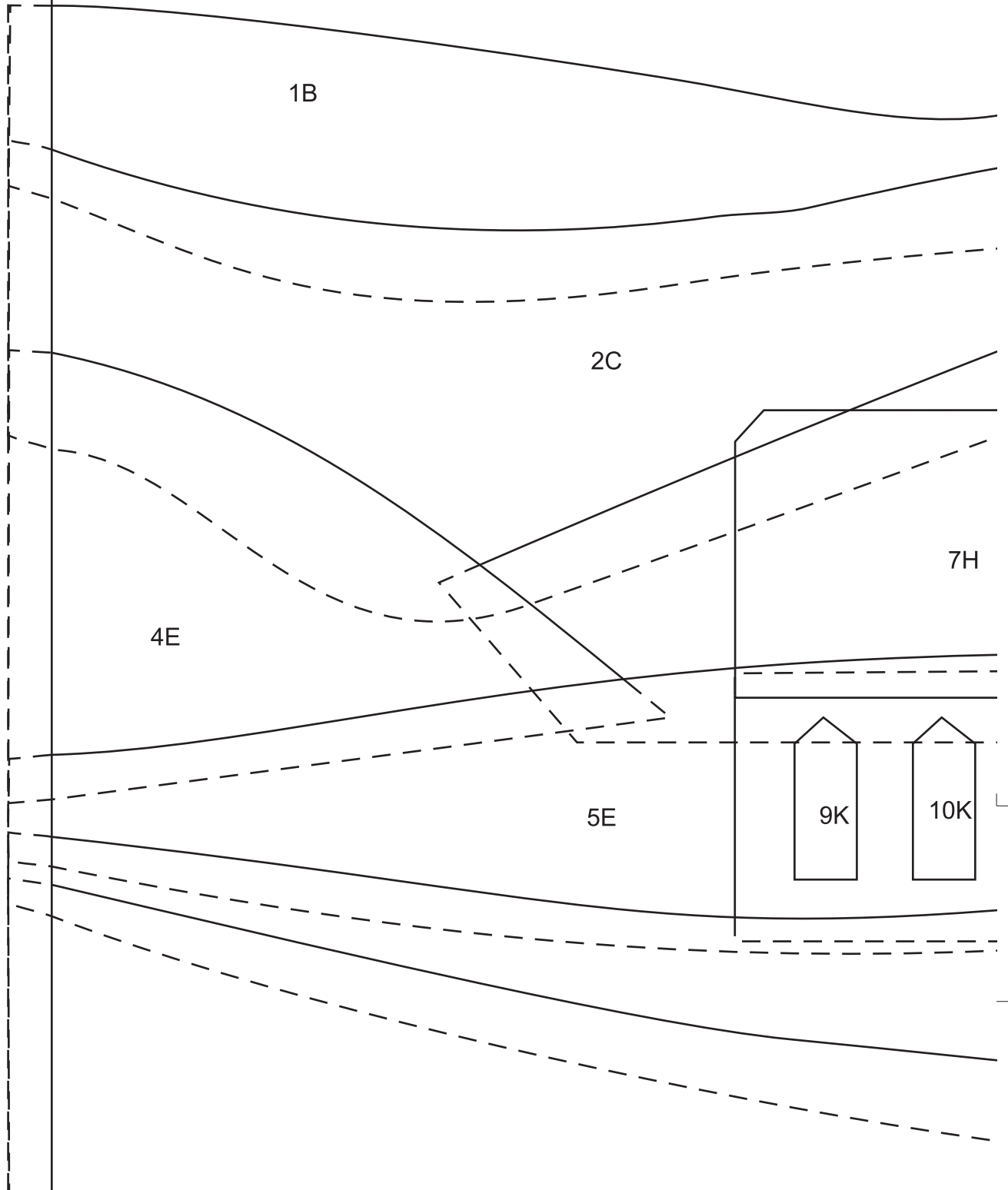

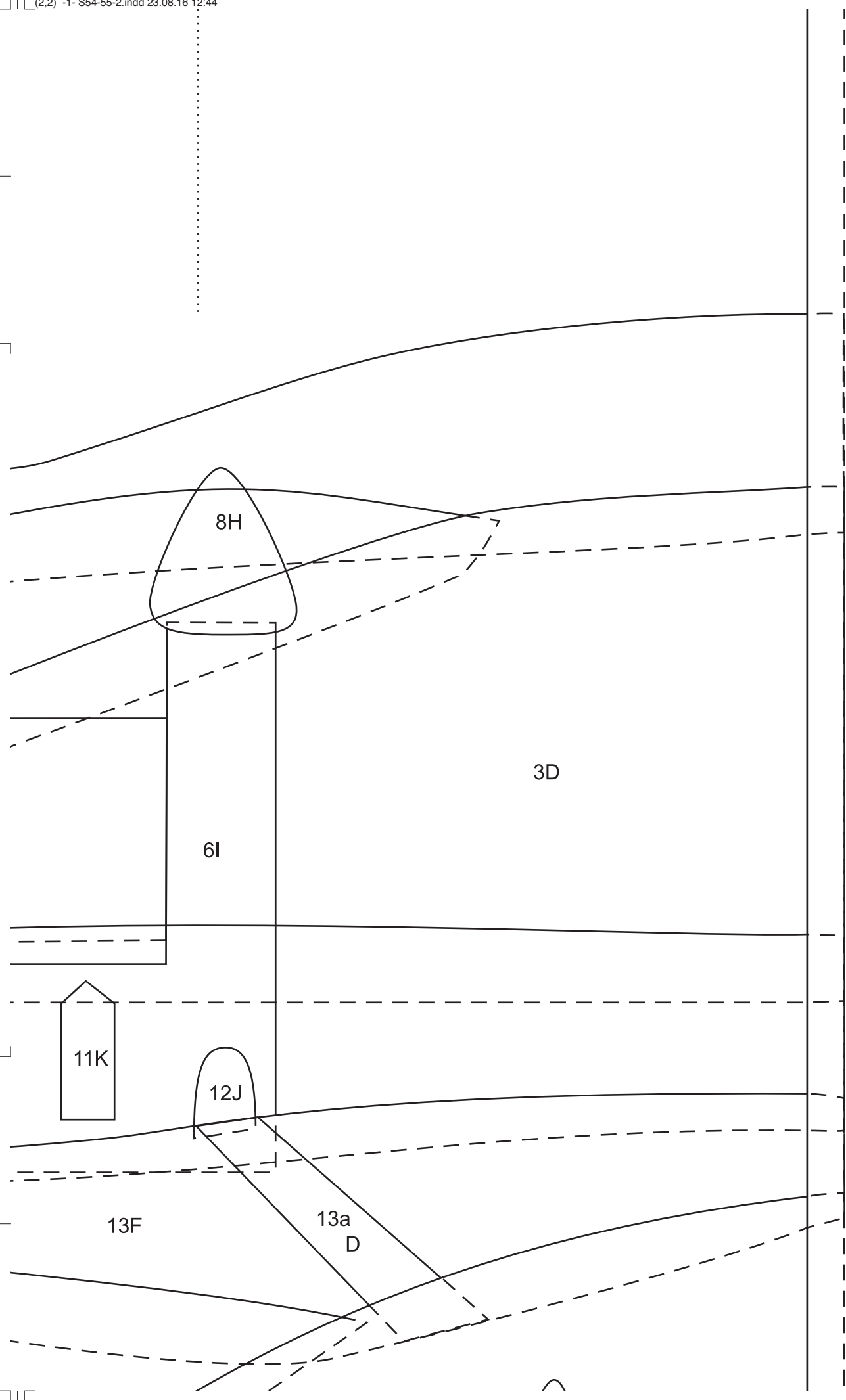

5E

9K

10K

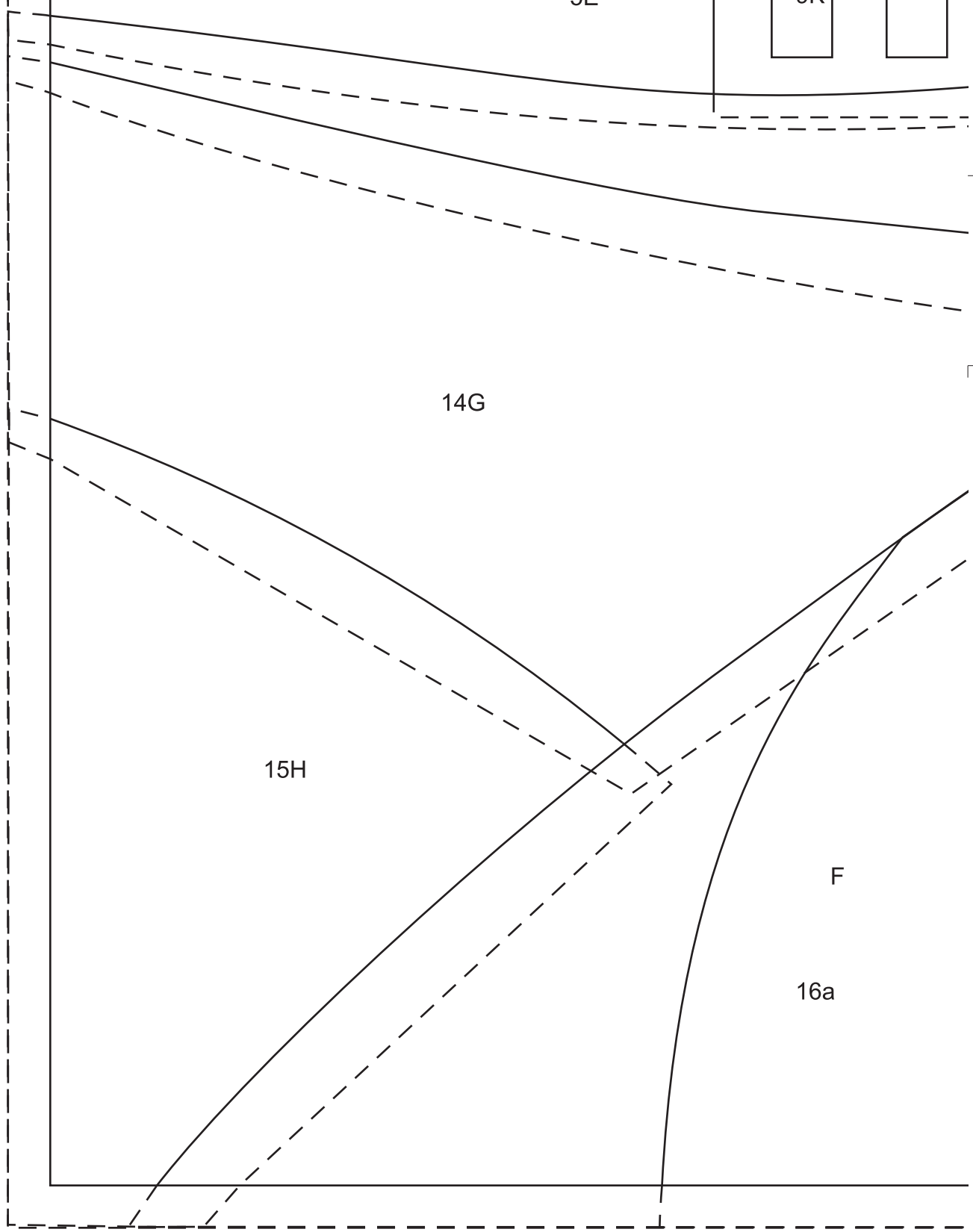



12J

13F

13a
D

17H

16H

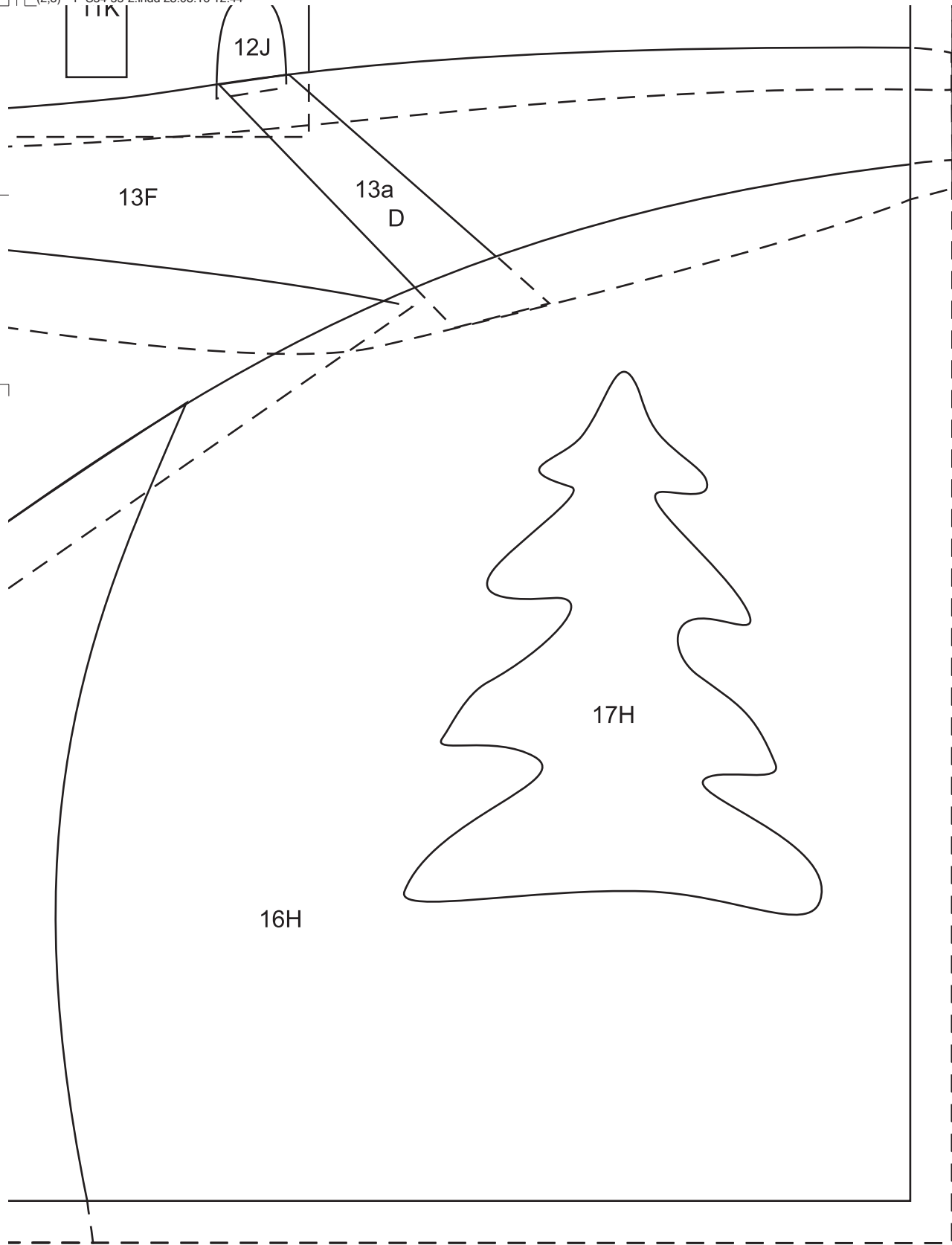

Schnittteil inkl Applikationsvorlagen 1 – 3
von Seite 62/63 aus Lena's Patchwork 16058:

Lena's PATCHWORK

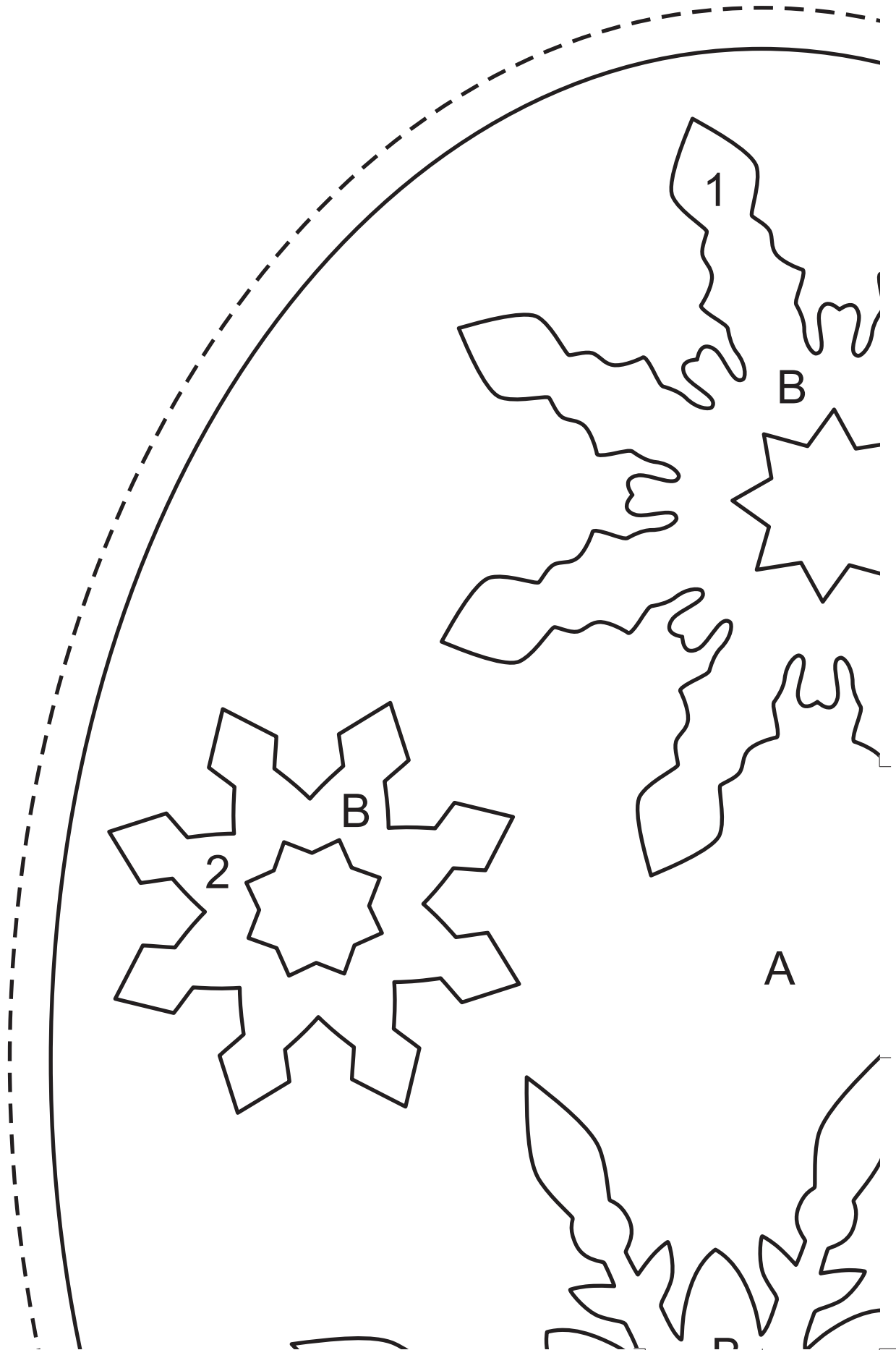

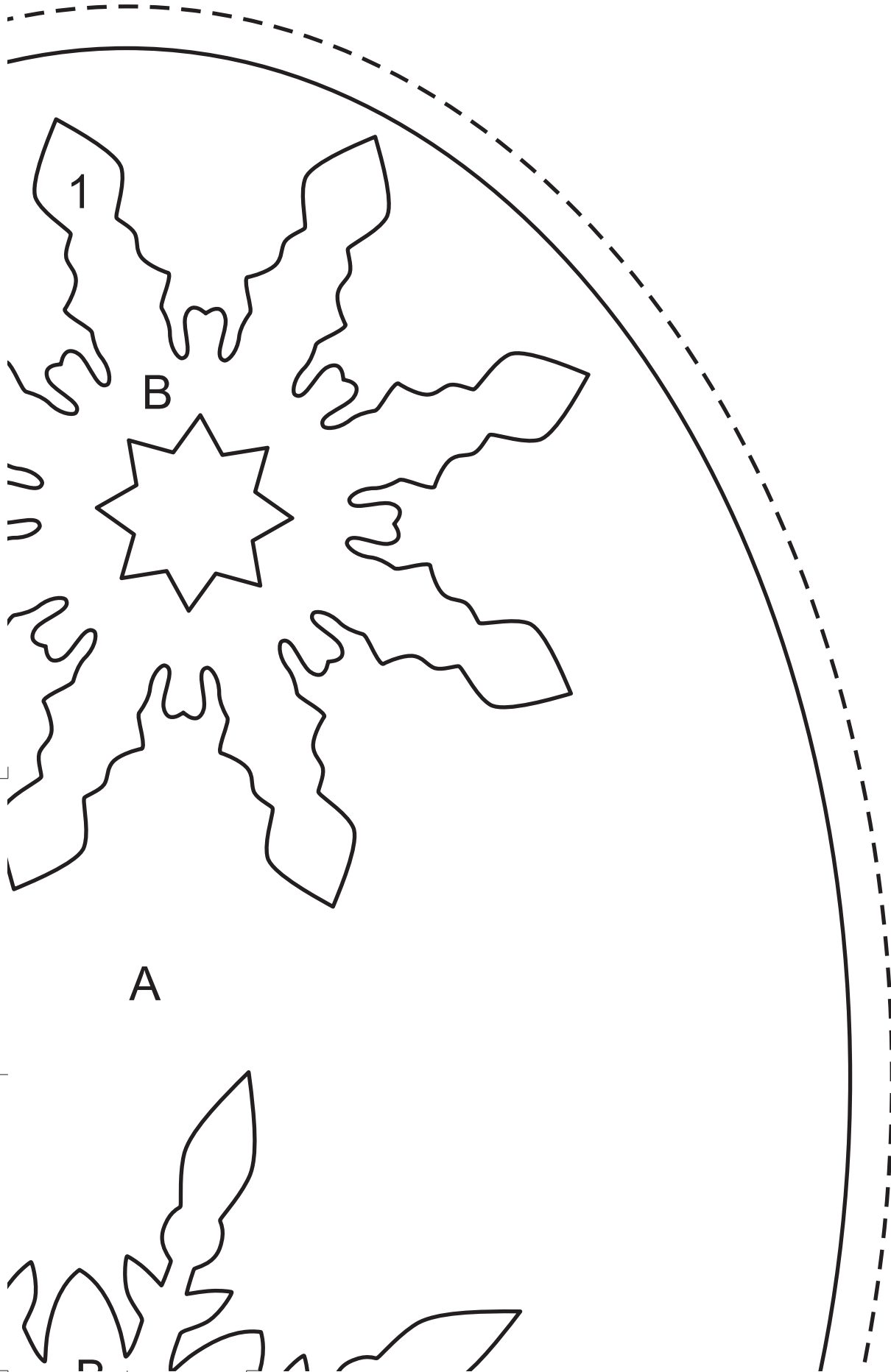

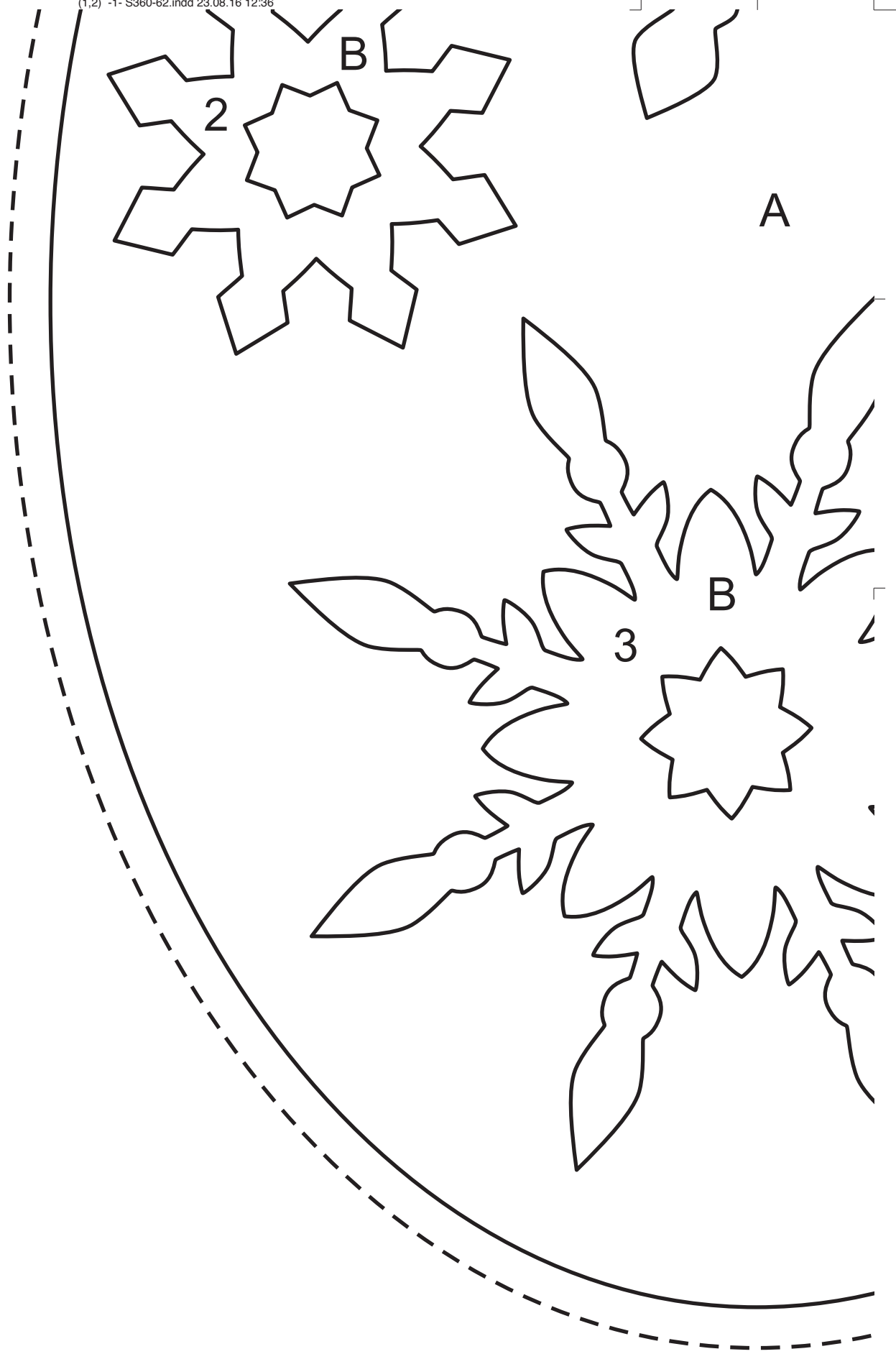

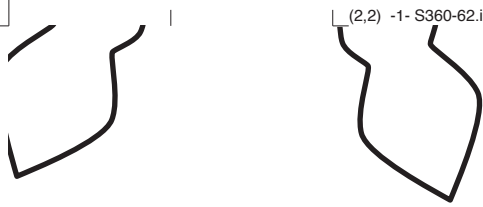

A

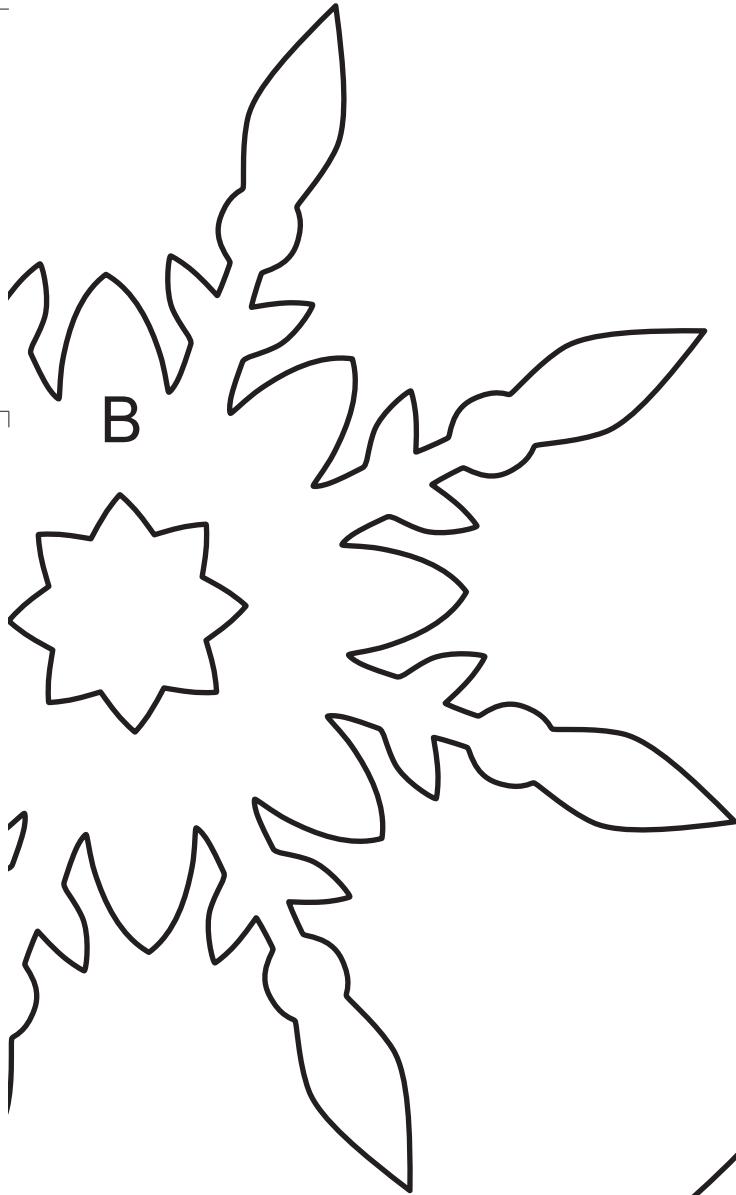

B

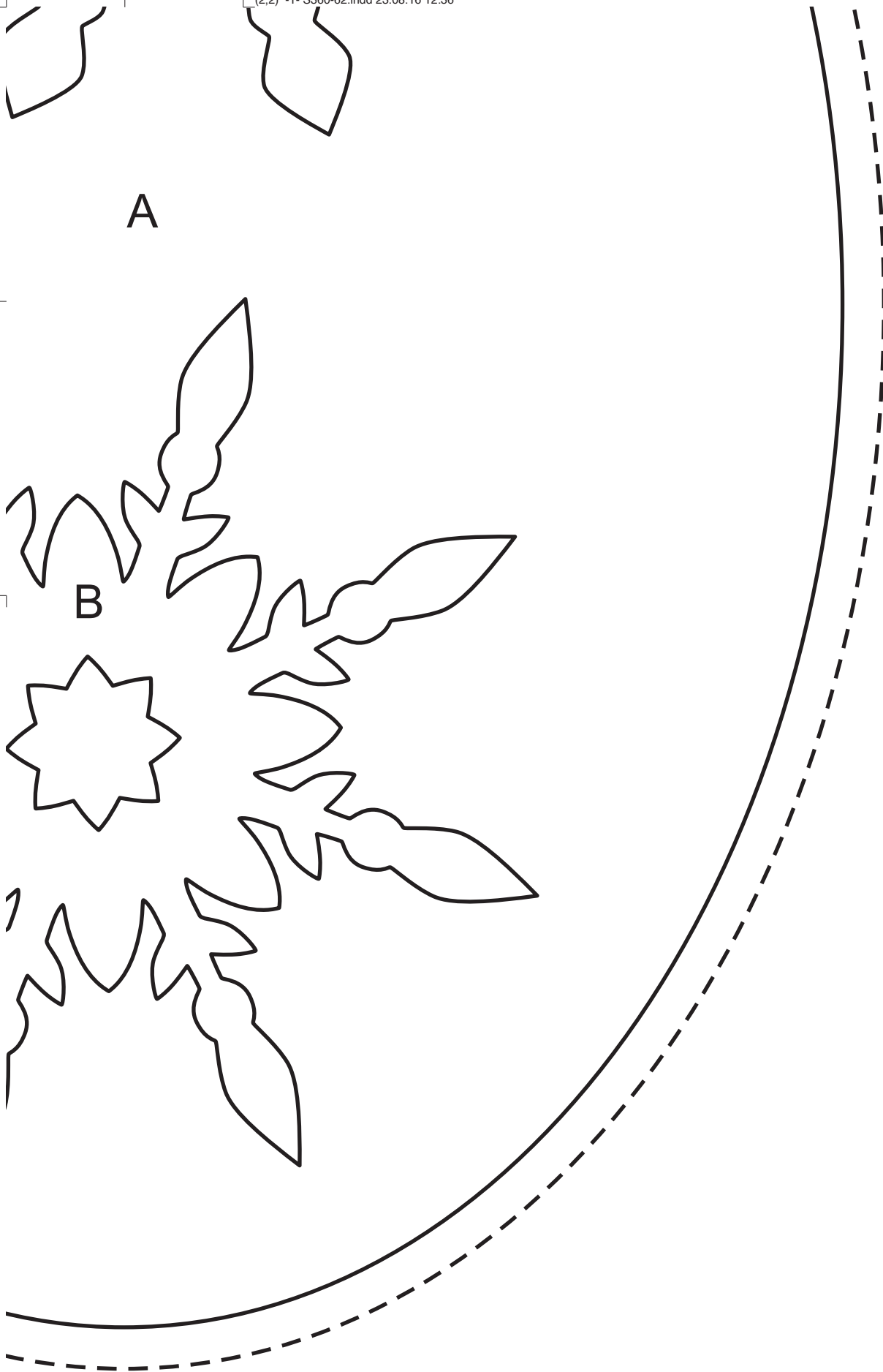

Schnittteile 1 und 2
von Seite 64/65 aus Lena's Patchwork 16058:

Lena's PATCHWORK

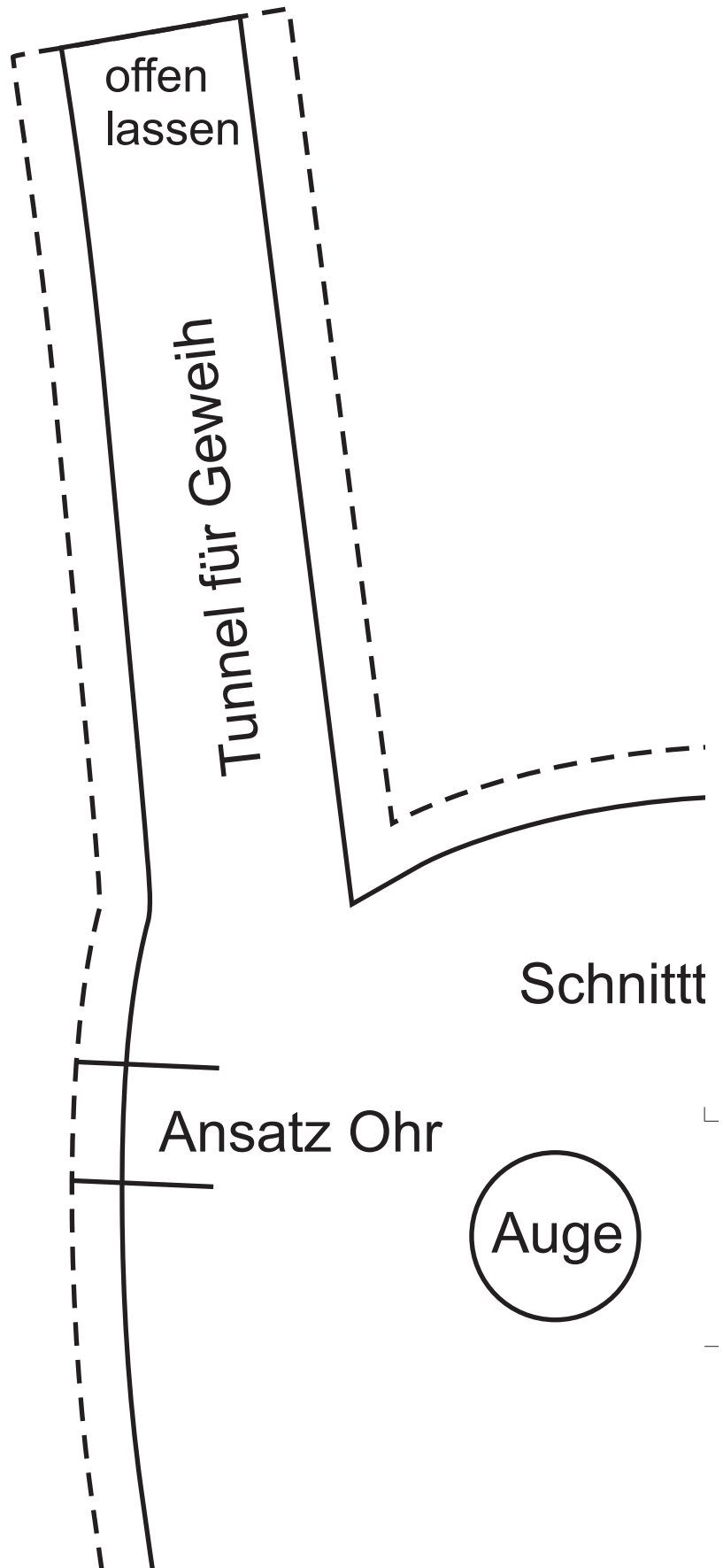

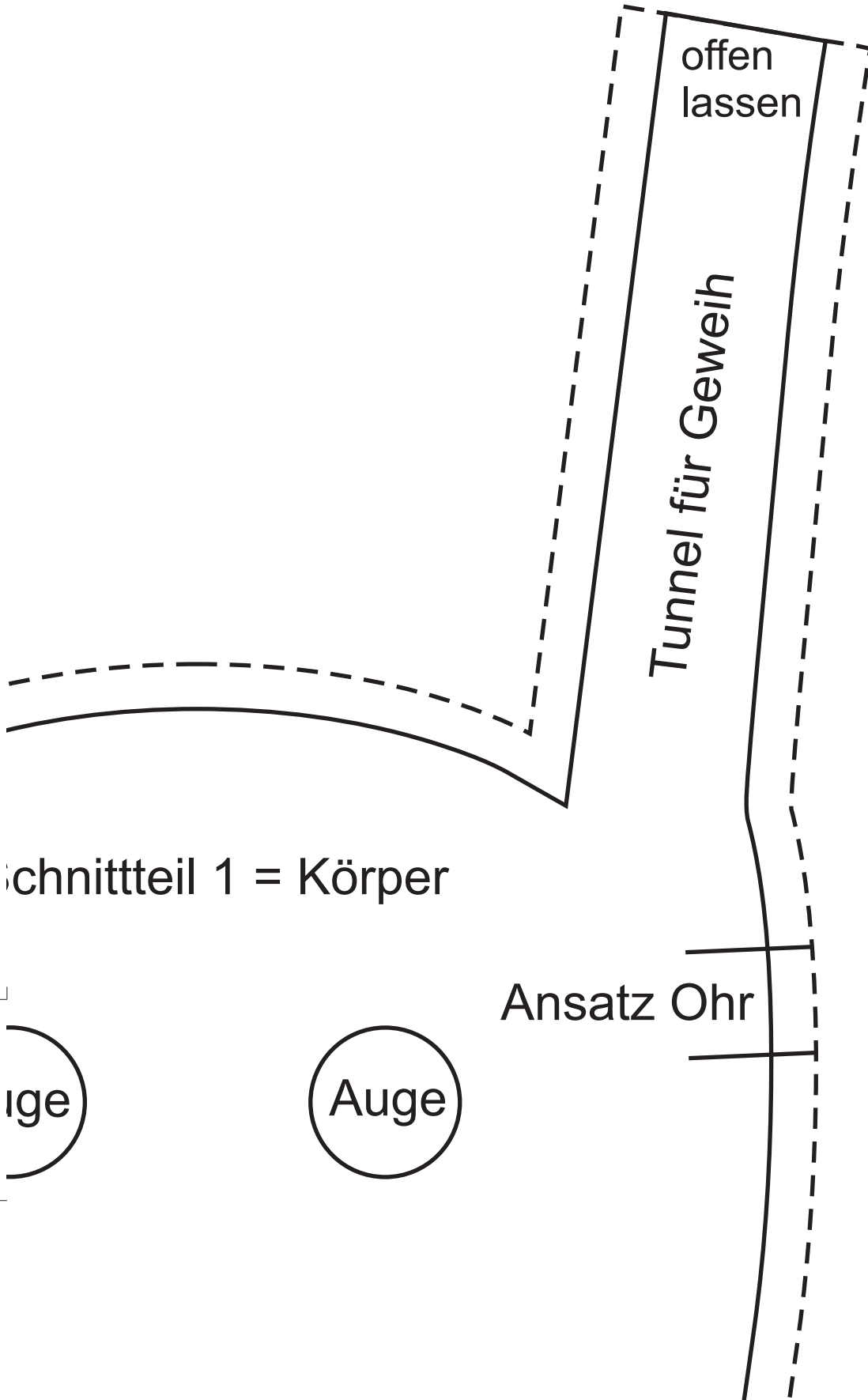

Schnittteil 1 = Körper

offen lassen

Tunnel für Geweih

Ansatz Ohr

ige

Auge

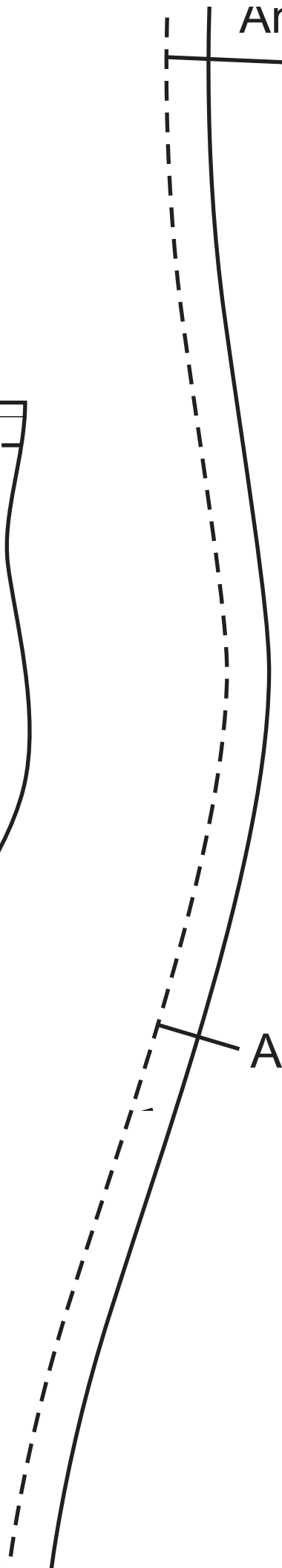
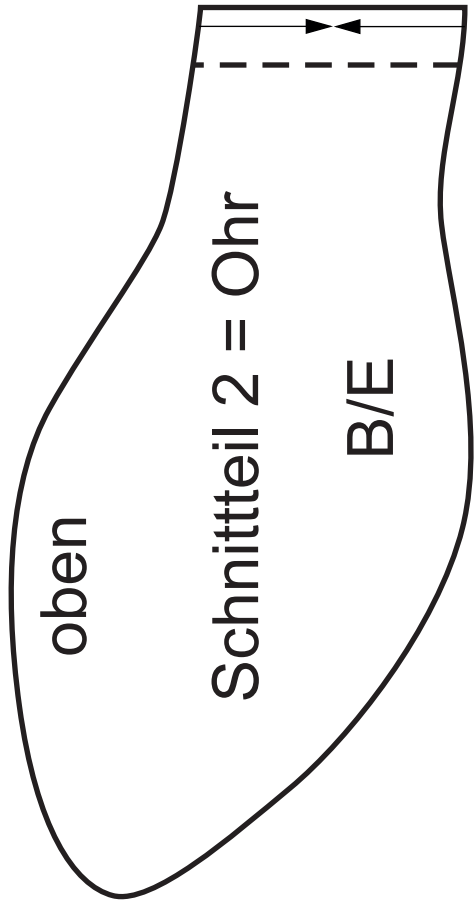

Ansatz UHII

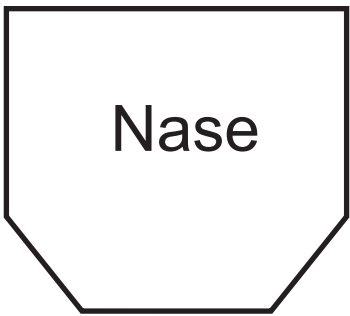

A/D

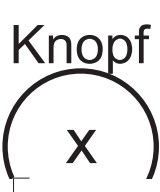
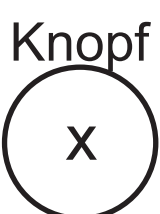
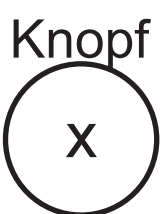
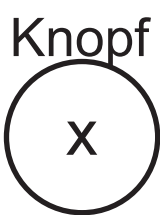

Ansatz Arm

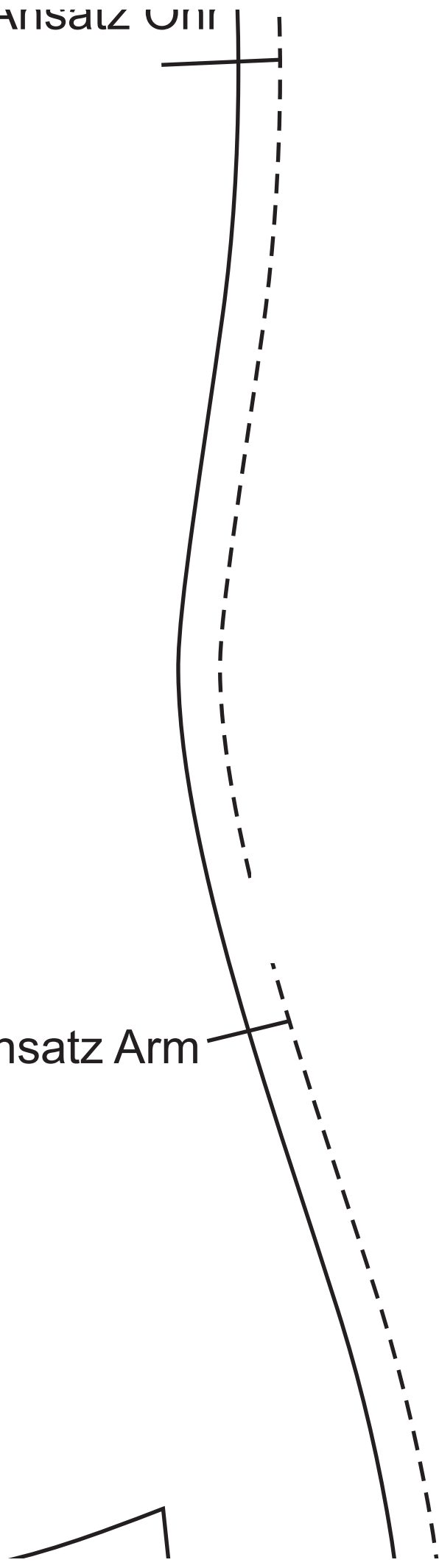

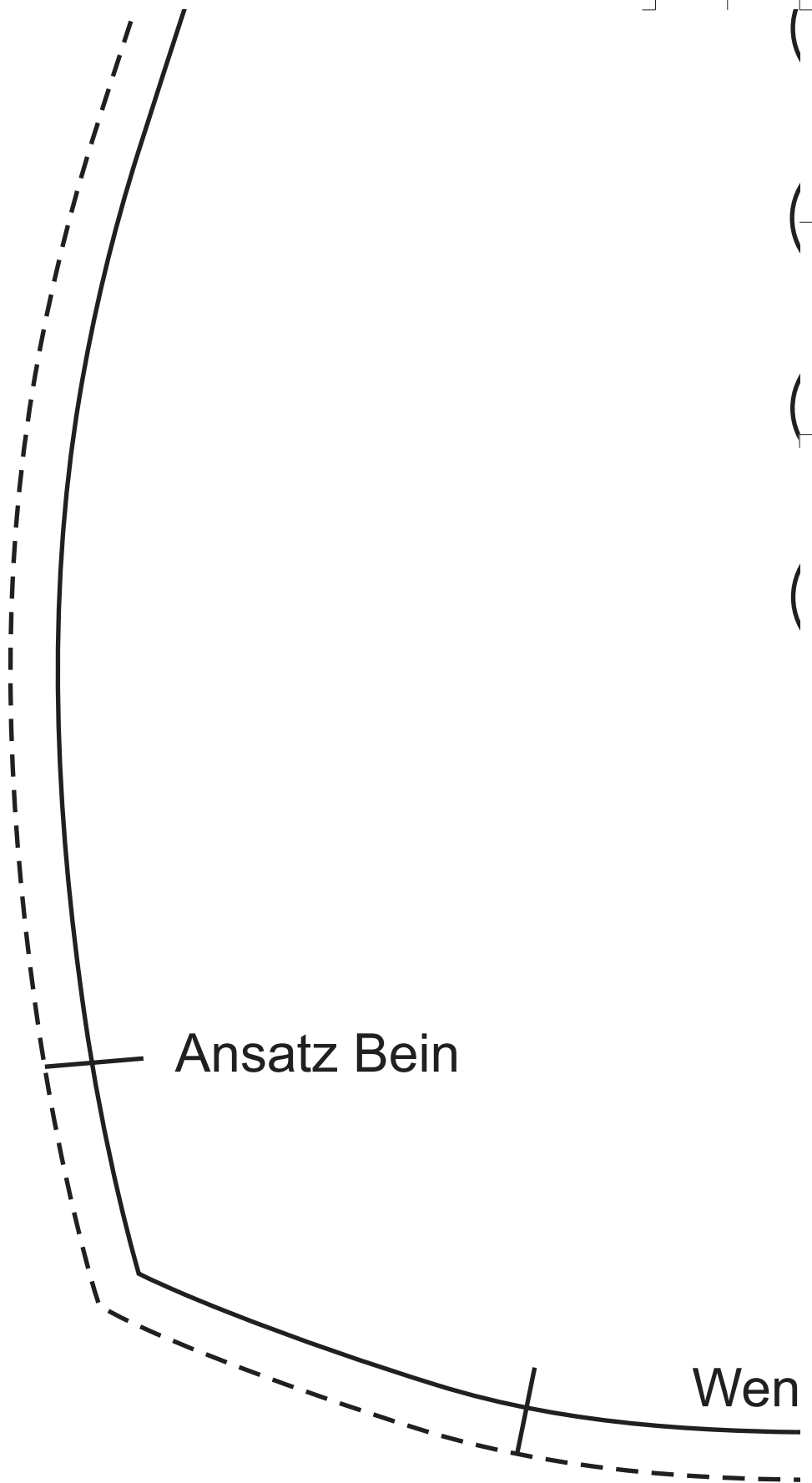

Ansatz Bein

Wen

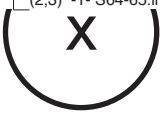

Knopf

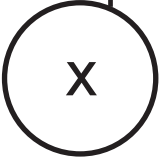

Knopf

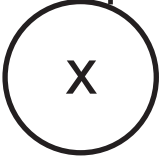

Knopf

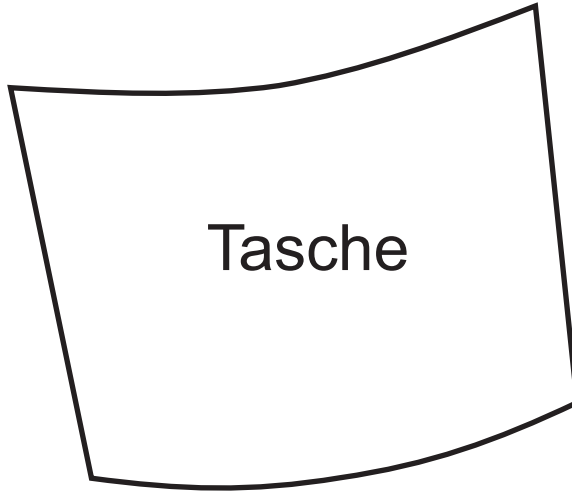
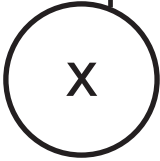

Tasche

Ansatz Bein

Wendeöffnung

Nähvorlage Modell 1
von Seite 70 – 73 aus Lena's Patchwork 16058:

Lena's PATCHWORK

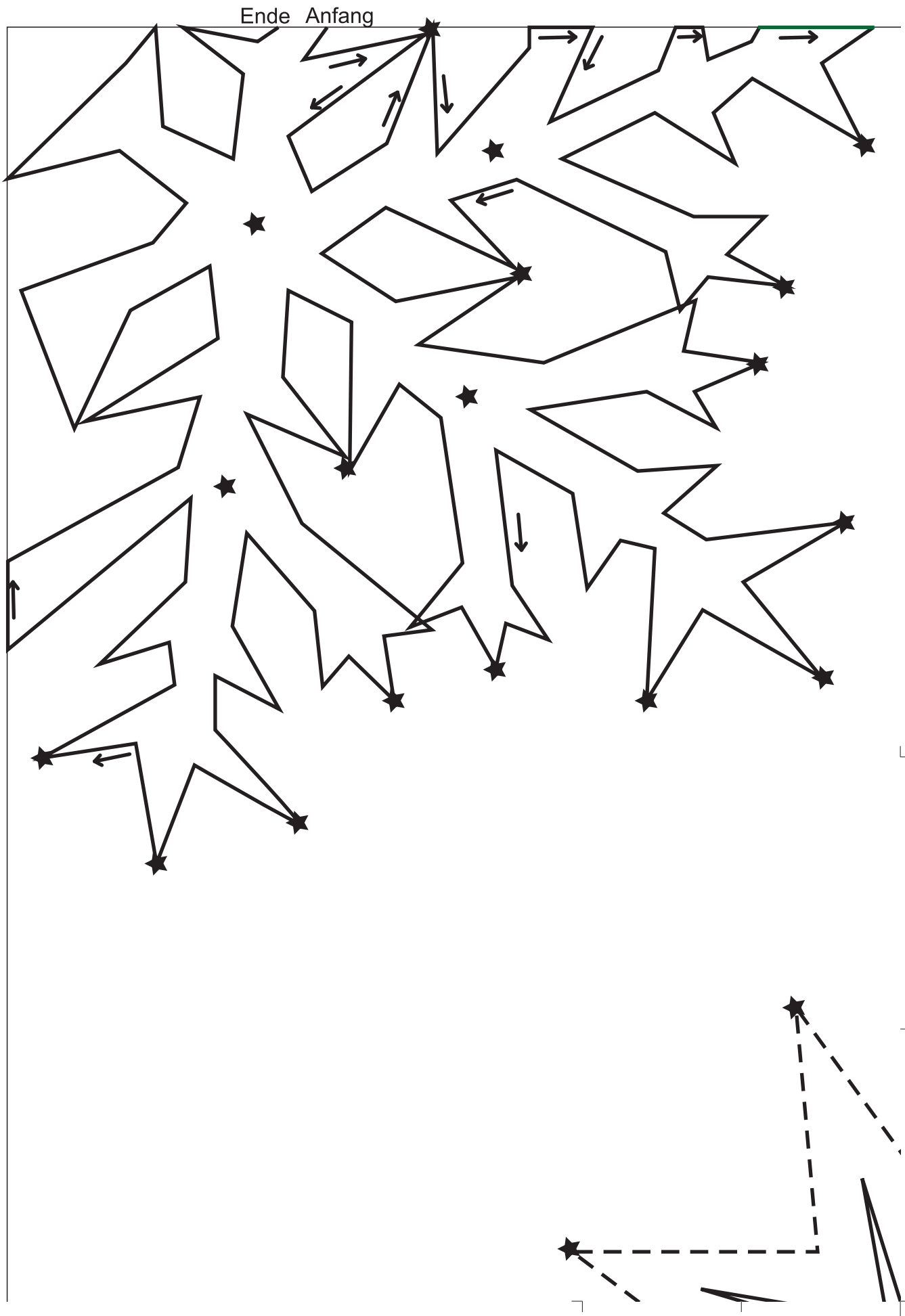

WORK

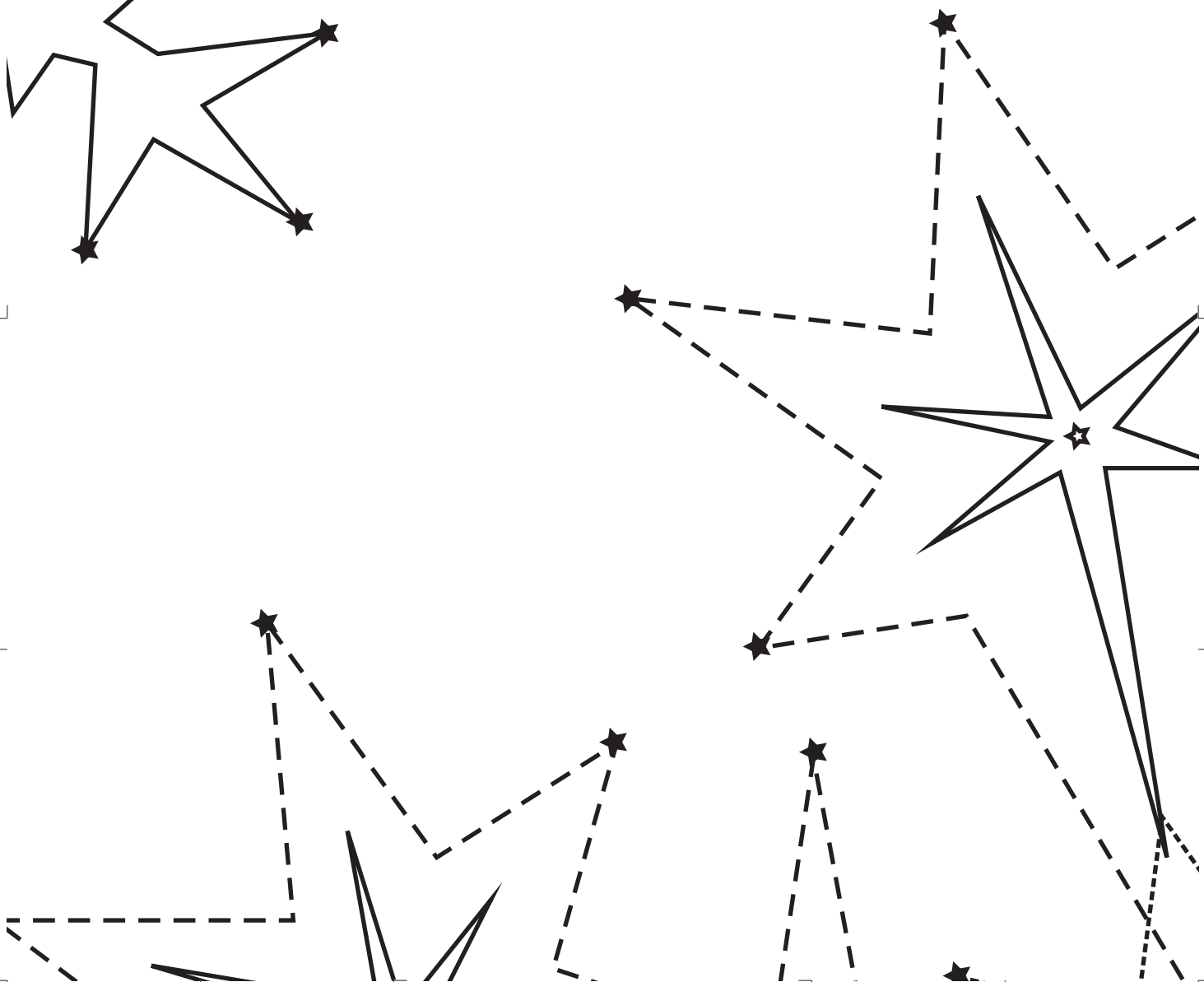
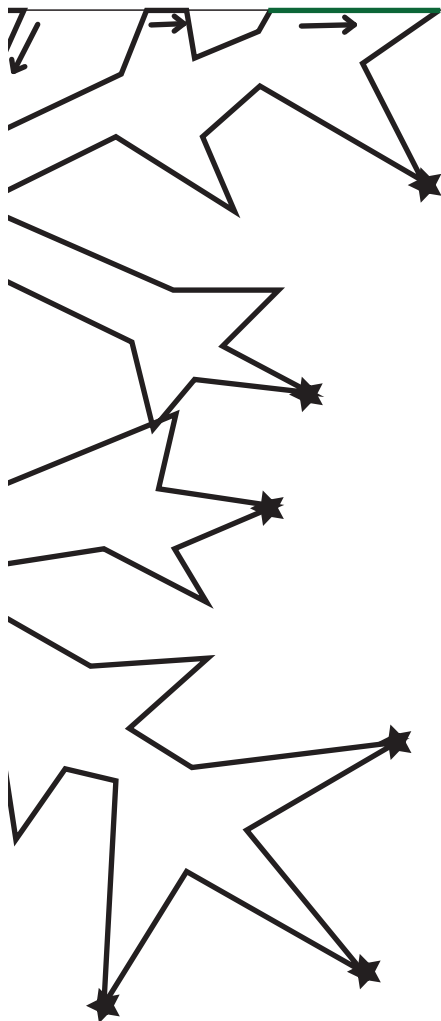

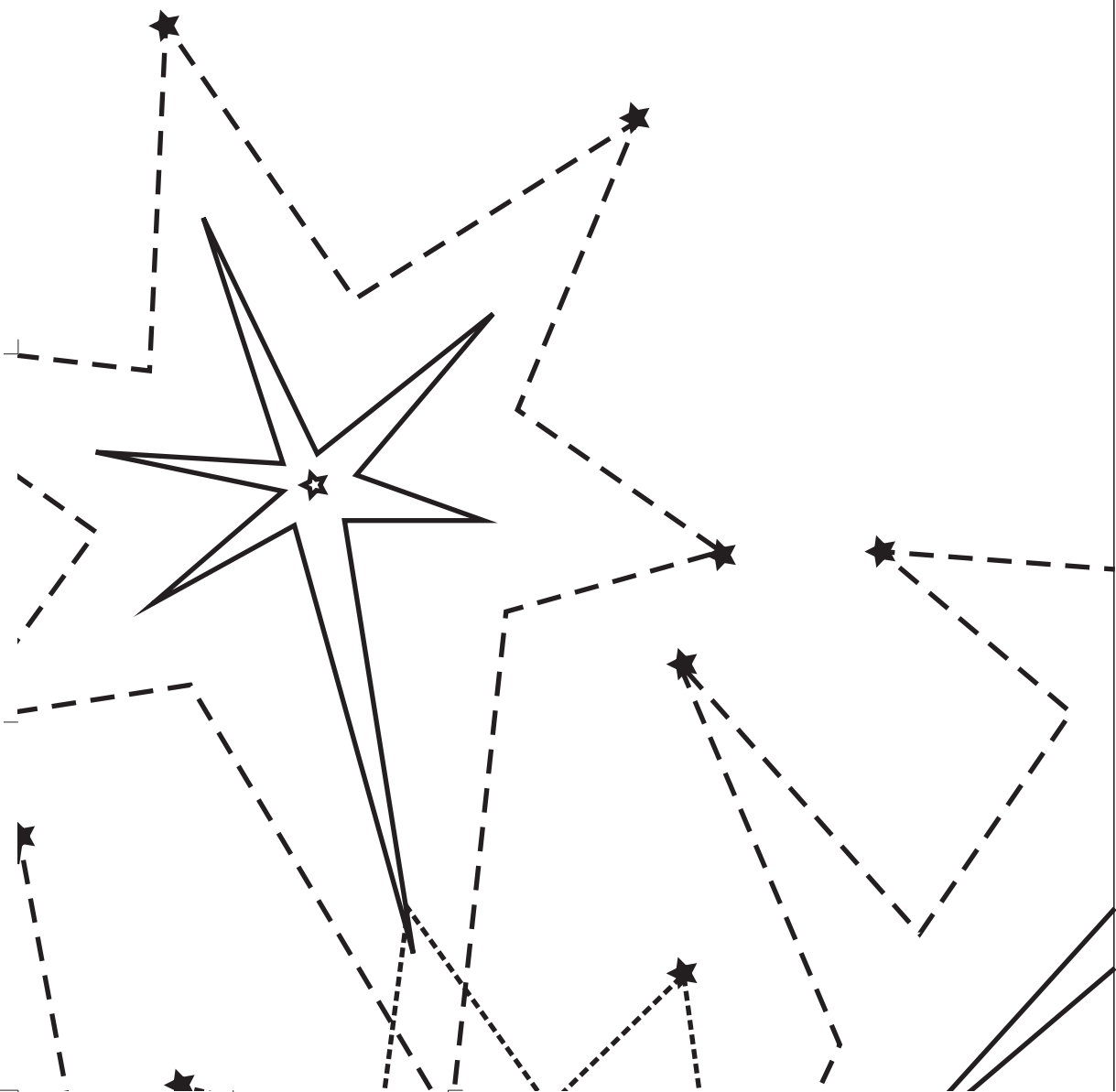

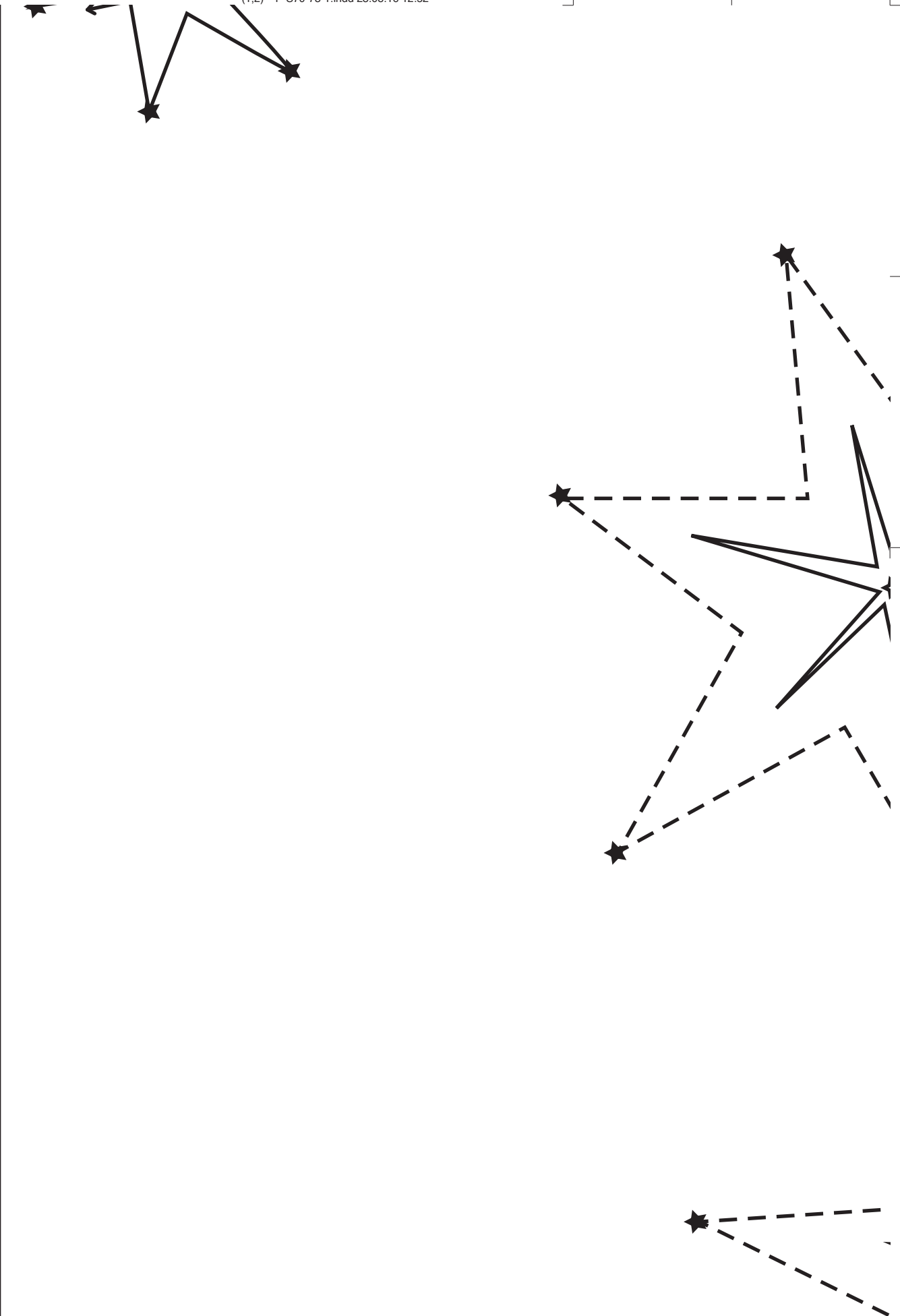

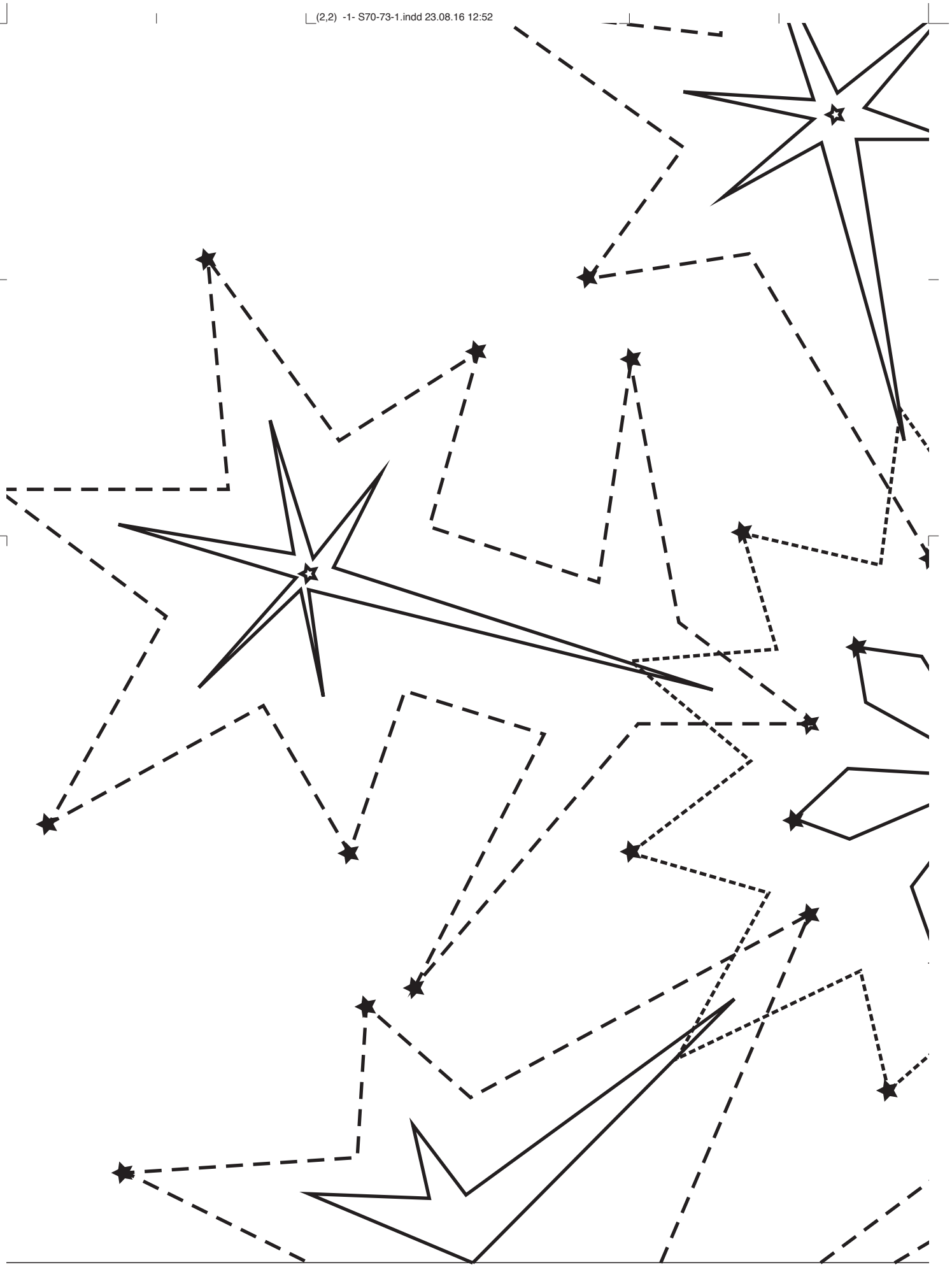

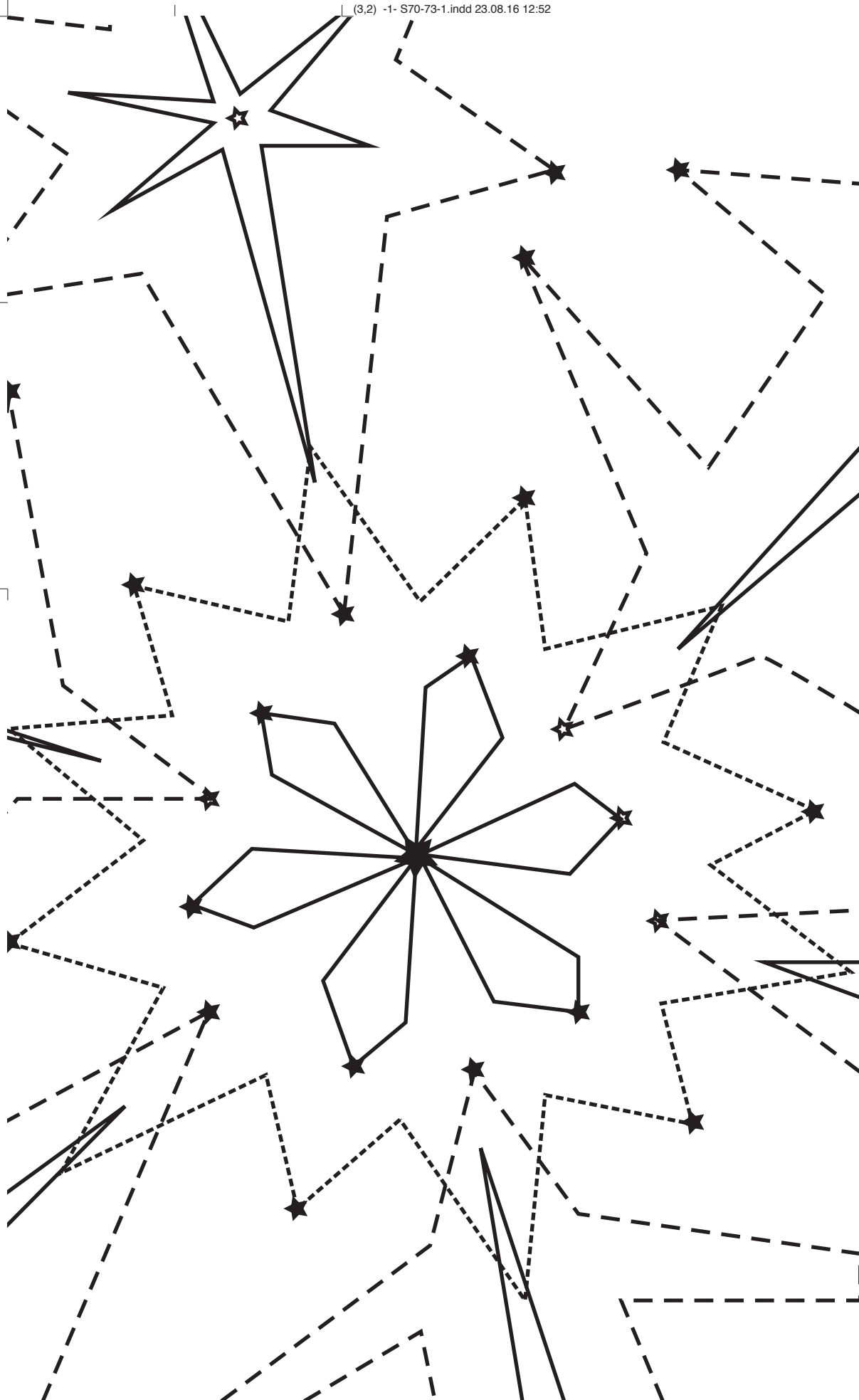

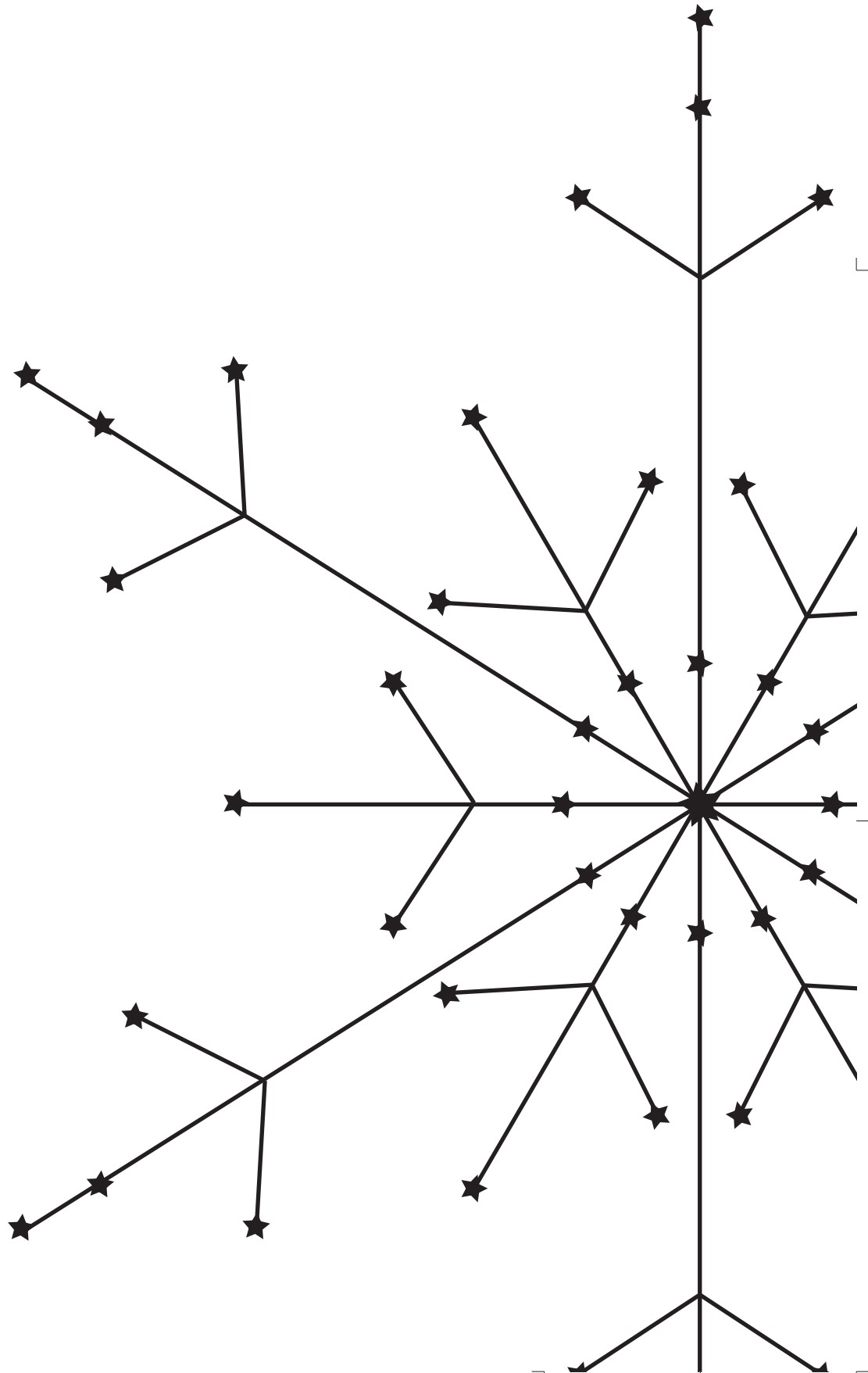

RK

